The Daily Colonist.

OCT.

WEATHER SYNOPSIS

The barometer remains high over Northern British Columbia, and fine weather is general on the Pacific Slope. More snow is reported in Southern Alberta, and milder weather extends eastward to Manitoba.

The Daily Colonist.

(ESTABLISHED 1858)

COLONIST TELEPHONES
Business Office — 11
Circulation — 12
Job Printing — 197
Editorial Rooms — 80
Editor — 2111

NO. 251—SIXTY-SEVENTH YEAR | VICTORIA, BRITISH COLUMBIA, THURSDAY, OCTOBER 1, 1925 | TWENTY PAGES

CROWN PROSECUTES 42 WESTERN FRUIT FIRMS

Grain Ruling Declared Aid To Railways

Carriers Stand to Gain, Not to Lose, From Western Rate Reductions, Declares B.C. Counsel

Traffic to Coast More Profitable

Removal of Discrimination to Keep in Canada Business Now Going to U.S., Mr. McGeer Argues

OTTAWA, Sept. 30.—G. G. McGeer, K.C., counsel for British Columbia, maintained before the railway commission today, in opposing the application for rescission of the McKenna-Oliver order on westward grain rates, that under that order the railway companies would gain rather than lose.

He asserted that the rate for a 640-mile haul to Vancouver was twenty-one cents while on a 1,280-mile haul to Fort William it was twenty-six cents. Without going into the point at this time, Mr. McGeer declared that the rate to Vancouver had been eighteen cents instead of twenty-one cents.

Says Order Benefits Railways

The railway companies, Mr. McGeer argued, should be pleased with Vancouver's effort to relieve them of the long unprofitable haul from Alberta to Fort William. The westward traffic would be more profitable to them. He contended also that removal of discrimination against Vancouver would bring to Canada business now going to Buffalo and to American railways.

The B.C. counsel declared that the grain trade of Vancouver was being seriously disrupted through not knowing what the rate was to be and he asked that the application be dismissed at once. If the board could not see its way clear to dismiss it, at least a decision, whatever it was, should not be delayed.

Argument Continues Today

Argument will conclude tomorrow. Mr. Woods, representing Alberta and Saskatchewan, will continue the case in opposition to the Montreal application in the morning.

Continued on Page 14

Steamer West Calera Reported in Distress

SAN FRANCISCO, Sept. 30.—The Federal Telegraph Company said today that it had received a radio message stating that the United States Shipping Board freighter West Calera was in distress about 400 miles east of Hilo, Hawaiian Islands, after passing through a hurricane. The message gave no details.

Cablegrams tonight from Honolulu said ships would be sent to her assistance if she is not heard from shortly.

Shipping Boycott Ends

AMOY, China, Sept. 30.—The end of the Chinese boycott against British shipping was seen when ships began arriving yesterday with a cargo and took aboard hundreds of laborers for the Singapore rubber plantations.

from the Colonist Tower

Thursday, October 1

274th Day, 1925

THE WEATHER

Victoria and Vicinity—Light to moderate winds; generally fair, not much change in temperature.

Sun Rises: 6:12 o'clock.
Sun Sets: 6:54 o'clock.

High Tide: 2:32 p.m., 7.9 feet.
Low Tide: 8:08 a.m., 3.4 feet.

Deep Sea Shipping

Arrivals—
Ss. Emma Alexander, from San Francisco, 10 p.m.

Departures—
Ss. Empress of Canada, for Yokohama, 6:30 p.m.

The News

Local and Provincial—
Mayor Pendray broadcasts appeal to citizens to back Council's action in expropriation of Esquimalt waterworks.
Mr. R. H. Pooley, leader of Provincial Opposition, thinks Premier Oliver will have to offer further explanation about destruction of North Vancouver election documents.
Liberal Governments always enemy to British Columbia, Mr. H. H. Stevens charges in Vancouver address.
United States to hand T. H. Johnson, Nanaimo crime suspect, over to British Columbia police.

Dominion, Imperial and Foreign—
Government prosecutes Western fruit interests.
Railways helped instead of hindered by railway rates cut, British Columbia counsel says at Ottawa hearing.
Tariff wrongs mostly humbug, asserts Mr. Meighen in Manitoba speech.
President Coolidge to decide fate of French debt negotiations.
Greater interchange of Empire news urged by Empire Press Union.

Riffs Put $5,000 Price Upon Head of Canadian

MAJOR WALTER SUSSAN

Canadian flyer with the French forces in Morocco, upon whose head Abd-el-Krim has placed a price of $5,000. Major Sussan, who commands the Sherifian escadrille, lived in Ottawa for about five years before the war. He enlisted at the outbreak of hostilities and served with the Royal Air Force and Royal Naval Air Service. After the war he flew for the Greeks against the Turks. He is seen above in the uniform of the R.N.A.S.

Tariff Wrongs Mostly Humbug, Leader Charges

Liberals Faking in Allegiance to Free Trade Policies, Declares Conservative Chief

OAKVILLE, Man., Sept. 30.—Even in the Progressive Party there are protectionists today, declared Hon. Arthur Meighen in the course of an address to electors of his constituency of Portage la Prairie here today. The Liberals were, and always had been "faking," he said, in their allegiance to free trade policies. The enforcement of about ten per cent of the "blessed Progressive Party" had resulted in the crippling of many Canadian industries and the stagnation because of uncertainty of many more. "Are you satisfied with this result?" he asked. "If you are, just vote for another four years of drift."

In spite of rain and sleet and mired roads, the hall was well filled.

"Slacker" Aid Denied

Mr. Meighen asked permission to refer to a personal matter. It had been reported in the constituency four years ago, and it was being rumored again now, that during the war days he had tried to obtain exemption for certain young men from military service in the district. He offered the "deed" of this building to anybody who could prove that he had ever interfered with the work of the exemption tribunal for the district. He would give a great deal, he said, to know who were circulating such rumors.

Mr. Meighen asked his audience if it did not find that "most of the talk about iniquities of the tariff is all humbug." He said that H. W. Wood, leader of the Alberta Farmers, had recently declared publicly that the tariff was not the real issue in this election and that its importance was being greatly exaggerated.

Continued on Page 13

Premier Appeals To Progressives

Small Party Group Can Do Nothing in Parliament, Mr. King Says

MOOSE JAW, Sept. 30.—Premier King, again supported by Premier Dunning, of Saskatchewan, tonight once more made urgent appeal that Progressives should support his Government. He spoke of Robert Forke, Progressive leader, as a man with Scotch determination, holding aloft a flickering torch and hanging on to the last gasp, but what advantage, Mr. King queried, could there be to the West in the return of a small group of Progressives? It would have to operate very differently from the way it had operated in the past, he sharply addd, if it was to have any influence. "If you want the Liberal party to be more progressive," he exclaimed, "get into the party and make it so."

B.C. Blocked Since Union By Liberals

Coast Province Consistently Opposed Since Confederation, Mr. H. H. Stevens Charges at Meeting

Rail Progress Due To Conservatives

Every Advantage in Rates and Development Declared Obtained While Conservatives Held Reins

VANCOUVER, Sept. 30.—Charges that British Columbia had been consistently opposed since Confederation in matter of railway development by the different Liberal governments in power at Ottawa, that the interests of the people of the Province had been betrayed at the instance of representatives of the railways when Hon. George Graham amended his bill of last session deleting reference to British Columbia in fixing Crow's Nest Pass agreement rates on grain movements, that G. G. McGeer, Liberal candidate in Vancouver Centre and British Columbia's freight rates counsel, had "double crossed the people's representatives at Ottawa as no gentleman would do," were features of answer made tonight by Hon. H. H. Stevens to the attack on him by Mr. McGeer.

It was the opening meeting of Mr. Steven's campaign, and more than 5,000 persons attended in the Arena to hear him and W. J. Bowser, former Premier of British Columbia, who denied most emphatically that there was any friction between himself and the former Minister of Trade and Commerce.

Freight Rates No Issue

"Let me say with all the emphasis at my command," Mr. Stevens declared, "that this question of freight rates should never have been brought into the realm of politics." Continuing, he said that no person had thought of making a political issue out of the fight that had been started by Mr. Bowser in 1910, until Mr. McGeer appeared on the scene twelve years later as counsel "at $100 a day and unlimited expenses" and sought to make it an issue to his own advantage.

Continued on Page 13

Vatican Places Ban On Immodest Dress

Rules for Proper Feminine Garb Issued—Churches Closed to Offenders

ROME, Sept. 30.—The war against immodest dress in the churches reached a decisive stand today when the central holy year committee issued a circular to directors of pilgrimages notifying them, that all women found in the churches not conforming to the rules for proper garb would be ejected. It is understood the circular was issued at the behest of Pope Pius.

The regulations prescribe that the women must have their heads covered, their clothing must be opaque, "reasonably long, closed up to the collar, and the sleeves must come at least below the elbow."

The circular says that notwithstanding "repeated peremptory warnings of the episcopate and priests and the insistent exhortations of the holy father, one still sees entering the churches persons not conforming to the dignity of these sacred places since they dress in a manner offensive to the primitive sense of natural reserve and to the scandal of pious souls."

Ku Klux Klan Believed Organizing in Vancouver

VANCOUVER, Sept. 30.—With one branch of the Ku Klux Klan already organized in Vancouver, a Portland, Oregon, weekly called The Spectator, affirms that Dr. Keith K. Allen is in Vancouver to organize another branch of the Klan.

Dr. Allan stated today that he was not organizing a branch of the Ku Klux Klan. Asked if he was seeking to organize a Canadian society on somewhat similar lines, he refused to answer, saying that when he had any announcement to make he would make it voluntarily.

Japanese Storm Floods Thousands Of Tokio Homes

TOKIO, Oct. 1.—Another severe rain storm swept Japan last evening, flooding many thousands of houses in Tokio and other cities. Several were killed and injured by landslides.

Water entered the Imperial Hotel, Tokio, shutting off all the lights and water supply temporarily.

Following the hot Summer months heavy rain storms are annual events in Japan. These storms cause a considerable amount of damage in the low lying districts such as Honjo and adjacent crowded sections of Tokio, which are situated along the Sumida River, and are intersected by a series of canals.

Fire-Fighters Winning Fight With Bush Blaze

VANCOUVER, Sept. 30.—Fire-fighters are gaining ground in stemming the advance of the huge forest conflagration burning over several square miles of logged-off lands in the limits of Aberthy Lougheed Logging Company, Ltd., north of Port Haney, it was reported late tonight by the logging officials. Favored by a drop in the wind, successful backfiring operations have been carried out. Camp Two, which has been in imminent danger of being wiped out during the past few days, was reported to be safe providing no wind gets up.

Leader Criticizes Destruction of Election Papers

Mr. R. H. Pooley Severely Criticizes Premier Oliver in Connection With North Vancouver Election

Supreme Court Order Void

Mr. R. H. Pooley, Conservative Leader in British Columbia, offers, in a statement issued yesterday, some sharp criticism of Premier John Oliver in connection with the Premier's recent statement that documents used in the last Provincial election in the riding of North Vancouver had been destroyed. Mr. Justice Gregory, of the Supreme Court, last week ordered the production of the documents by the Deputy Provincial Secretary. Premier Oliver later explaining that all such documents had been destroyed.

"A most startling announcement by Premier Oliver has just been made in the press that all election papers in connection with the North Vancouver Provincial election in June, 1924, have been destroyed, nowithstanding the fact that an election petition concerning the absentee ballots is pending and about to be tried.

"Can any sane voter believe that the Government is justified in destroying the evidence in support of an election petition based on corrupt practices and switching of ballots in such circumstances? Is it conceivable, if such evidence would not benefit the petitioner, that the documents would be destroyed? What is the purpose of the Premier's voluntary statement at this time?

Application Dismissed

"In preparation for the trial of this petition, application was recently made in Victoria: (a) To have the documents and ballots produced for inspection; (b) to be permitted to deliver supplemental particulars of corrupt practices at the election ascertained since former particulars were delivered, and (c) to fix as a convenient time and place of trial—Vancouver, on September 29.

"These applications came on for hearing in Victoria on September 16 and, at the request of Mr. Bryan and

Continued on Page 8

Press Body Wants More Empire News

Delegates Pledge Selves to Encourage Interchange of Imperial News

MELBOURNE, Sept. 30.—The Imperial Press Conference today passed a resolution urging the more extensive publication of news of the Empire in the press of Great Britain and the British Dominions. This resolution was introduced by Sir Hugh Denison, former member of Parliament for Adelaide, South Australia, and chairman and managing director of the Sun Newspapers, Ltd. The resolution was carried and included an amendment to the effect that all members of the conference pledge themselves to the practical encouragement and increased publication of intertmperial news.

The delegates to the conference listened with great interest to an address by J. H. Woods, of The Calgary Herald, president of the Canadian Press, on the system of co-ordination of news gathering and distribution of that organization. Mr. Woods stressed the fact that the Dominions had a duty one to another equal with the duty of Great Britain to all the Dominions, and announced amid applause that negotiations were in progress for the exchange of more news between Canada and Australia and New Zealand by cable and mail.

Indictment of Companies On Total of 863 Charges Follows Government Probe

Sweeping Accusations Handed to Grand Jury Yesterday—General Conniving to Cheat Grower and Consumer Alleged—Federal Authorities Spring Surprise—All Members of Alleged Combine to Be Tried

Trial Expected to Last Weeks Should True Bill Be Returned

VANCOUVER, Sept. 30.—Eight hundred and sixty-three charges involved in an indictment of sixteen counts against forty-two fruit firms and eleven individuals in British Columbia, Alberta, Saskatchewan and Manitoba, were handed to the grand jury at the assize court here this afternoon by Mr. Justice D. A. McDonald.

Sweeping Charges

Theft, fraud, falsification of books for purposes of deceit, market juggling and price manipulation, restraint of trade, interference with sound business competition, syndicating and general conniving to cheat the grower and the consumer with serious injury to the fruit-growing industry in Canada, are outlined in the charges.

Trial of the fruit interests of Western Canada in Vancouver will take place at the instigation of the Federal Department of Justice. The jurisdiction of the court has been extended to cover territory ranging from the Coast to Winnipeg, and J. C. McRuer, K.C., Toronto lawyer, has come to Vancouver to prosecute for the Crown.

Jury to Be Days Considering

The indictment will remain with the grand jury, it is expected, for several days before a bill is returned.

The indictment, laid under all possible sections of the Criminal Code and the Combines Investigation Act relative to offences charged, contains twenty-six closely-typed pages and is said by court officials here to be the longest ever read in the history of criminal jurisprudence in British Columbia. The trial, in all probability, will extend for several weeks, and should each accused ask and secure a separate hearing in the event that true bills are returned by the grand jury, will continue into the Winter.

Firm Members to Face Trial

In the forty-two cases where firms are named as the accused, responsible members of each company will be brought forward for trial, it is stated.

The present sweeping charges covering fruit marketing operations in Western Canada arise from the original complaint of the hot house growers of Vancouver more than a year ago. Following a complete investigation of the situation in the West by a Royal Commission under Lewis Duncan, Toronto lawyer, appointed by the Government to probe charges of deep significance in the fruit-growing industry, a report setting forth further allegations of a serious nature was made to the Department of Justice.

Federal Action Surprises

Shortly afterward the Attorney-General's Department in British Columbia entered action against the Mutual (Vancouver) Limited on charges similar to those now preferred against the entire body. The charge was dismissed.

Now Federal officials say that with jurisdiction to try all the members of the alleged combine in one court and on the interlocking evidence which involves the operations of the companies and individuals in the entire West, the charges will be prosecuted.

The operations of the Department of Justice were carried out with the utmost secrecy and the appearance of the lengthy indictment in the local court today came as a distinct surprise.

Maritime Ex-Premier Joins Federal Cabinet

HON. WALTER E. FOSTER

Formerly Premier of New Brunswick, who has been appointed Secretary of State in succession to Hon. A. B. Copp.

Alleged Rum Leader Taken in California

SAN FRANCISCO, Sept. 30.—Jacob Woitt, believed by Federal officers to be one of the chief executives of the Canada-California rum smuggling ring, was arrested here today by agents of the Internal revenue department. Woitt, also known as White, furnished the $20,000 bond fixed by a United States commissioner, and was released.

Woitt is accused by Federal agents here of being the man who supplied rum-runners off the Farallones with forged Mexican clearance papers, enabling them to return to B.C. ports after discharging their liquor cargoes here.

Premier May Not Come Here

Telegram From Rt. Hon. Mackenzie King Expresses Doubt About Trip

Judging from a telegram received last night by Mr. William Ivel, Liberal candidate in Victoria, from Rt. Hon. Mackenzie King, Canadian Prime Minister, it seems probable that Victoria will be excluded from Mr. King's itinerary. The telegram, dispatched from Moose Jaw, Sask., was as follows:

"I would gladly come to Victoria if it is possible to so arrange my itinerary, which is in the hands of my committee."

According to the original announcement of Mr. King's Western trip, he was to visit Victoria on October 3. Later a message was received in Vancouver that he would visit the Terminal City, but would be unable to spare the time necessary to visit Victoria.

Japan to Make Fresh Gold Shipment to U.S.

TOKIO, Sept. 30.—It is understood here today that shipment of four million yen additional specie will be made by the Japanese Government to the United States on October 3. The shipment of gold reserves from Japan to America, begun with a four million yen consignment on September 29, is for the purpose of improving the exchange situation abroad, thus minimizing any loss in payment of foreign debts.

U.S. to Hand Johnson Over To B.C. Police

Warrant for Extradition of Nanaimo Royal Bank Robbery Suspect Signed by President Coolidge

Prisoner Quizzed On Prison Escape

SEATTLE, Sept. 30.—Jail breaker T. H. Johnson, captured in yesterday's holdup of the Queen City Bank, will go to Canada to face trial for the $42,000 Royal Bank robbery at Nanaimo, B.C.

A warrant for Johnson's extradition, signed by President Coolidge, is now in the hands of Inspector Forbes Cruickshanks, of the B. C. Provincial Police, who is expected here shortly to demand his prisoner. Last minute efforts were being made by the police and members of the prosecutor's office to get from Johnson the story of his escape from King County jail two weeks ago, when he and five other desperadoes walked to liberty after threatening jailers with revolvers.

Johnson Talks

It was rumored that Johnson had "spilled" some information concerning the break in a conference he had with Deputy Prosecutor Robert MacFarlane during the morning.

Whether this was true, MacFarlane would not say. He would not comment on what Johnson had told him, or what questions were asked. It is known, however, that the prosecutor's office is more deeply concerned with getting the jail break evidence than with connecting Johnson with the Queen City Bank robbery at this time.

Prosecutor E. D. Colvin told T. H. Patterson, representing Canada in the matter of Johnson's extradition that King County will not oppose Canada's demand for Johnson.

"Certainly King County is not going to pick a quarrel with the U.S.

Continued on Page 6

Man Hangs Self in Home

CALGARY, Sept. 30.—Despondent over ill-health, which had kept him from employment since July last, William James Gunter, fifty, formerly employed at the land titles office here, committed suicide by hanging himself in the basement of his home this morning.

SANTIAGO, Chile, Sept. 30.—General Carlos Ibanez, the war minister, has accepted the candidacy for the presidency of the republic. The cabinet resigned today in order to guarantee a free presidential election October 24.

Snow Now General In Wheat Districts

Alberta, Saskatchewan and Manitoba Suffer From Wintry Conditions

WINNIPEG, Sept. 30.—With snow reported at many points, wintry conditions prevailed throughout the Prairie Provinces today. The cold wave which resulted in a heavy fall of snow in Alberta last night has extended to Saskatchewan and parts of Manitoba, resulting in suspension of threshing operations.

Snow was general in Central and Southern Alberta today.

Saskatoon district reported a five inches fall of snow. Brandon and Portage la Prairie, in Manitoba, also reported snow.

Around Calgary snow continued to fall, bringing the local precipitation to more than two inches. Lower temperatures generally have accompanied the early snow.

Ford Reliability Plane Suffers Badly in Crash

ST. JOSEPH, Mo., Sept. 30.—Plane No. 8 of the Ford Reliability Tour, piloted by Ed. G. Knapp, crashed late today two and a half miles southwest of Dearborn, Mo. The pilot and passenger escaped with only minor injuries. The plane was badly damaged.

Mayor Appeals to Citizens to Support Water Expropriation

Broadcasts Summons Over Radio to Ignore Petition Circulated by Opponents of Esquimalt Waterworks Deal—Taxpayers Not Being Asked to Put Up Money

POINTING out that the taxpayers will not be called upon to put up one cent of their money for the purchase of the system, Mayor J. Carl Pendray last night issued a stirring appeal over radio station CFCT to the citizens to rally to the support of the City Council in its expropriation of the Esquimalt waterworks.

The following is the message sent out by the Mayor:

"It is all right to say that the people should have a voice as to the way in which their money has to be spent. Quite so, but there is no money being spent on the purchase of the Esquimalt waterworks system. The entire property can be paid for out of its own earnings, and the citizens of Victoria are not called upon to put up any money at all.

Motive for Sale

"I have often been asked the reason why the Esquimalt Waterworks Company has been willing to sell its undertaking on what would appear to be such advantageous terms to the city of Victoria. I do not know, nor do I wish to know, all the reasons which actuated Mr. Bayward in negotiating with the city on this question, but looking at the matter from an ordinary, common-sense point of view, I realize that all men reach that time of life when they feel a desire to be relieved from some of their heaviest business responsibilities. Probably Mr. Bayward had this feeling, and also thought that if he found himself unable to devote the necessary time to the general superintendence of the Esquimalt system, it might not make the progress it ought to do, and his investment might decrease in value.

"On the other hand, by selling out to the city of Victoria he is at once relieved of the heavy responsibility of managing this undertaking, he is

Continued on Page 5

Jupiter Pluvius Is Niggardly to Victoria but Old Sol Is Generous

There's absolutely no doubt about it—old Jupiter Pluvius is not quite himself these days.

Somehow or other he's still getting the Sahara Desert mixed up with Victoria in the matter of rain rations—or else he's drawing a totally unjustifiable conclusion from the premise that Victoria now owns the Esquimalt waterworks, too.

At any rate, last month's precipitation of .51 inches was still below normal—by 1.11 inches, to be precise, according to statistics issued by Mr. F. Napier Denison, superintendent of the meteorological observatory at Gonzales Heights, last night.

And the precipitation for the year so far is only 12.92 inches, 2.62 inches below the average for the period, and nearly a whole 15 inches away from the average for each year, which is 27.65 inches.

But, while Jupiter is niggardly, Old Sol is in generous mood. He gave Victoria 227 hours of golden sunshine last month, twelve hours more than he usually does in September.

Naturally, it may be supposed, the mean temperature was higher than the average. It was 58 degrees and the average for the month is 54. The highest temperature was 73 degrees on September 22, and the lowest 47 degrees, on September 29.

DIAMONDS

Select your diamonds from a choice stock of set and unset gems, personally inspected and selected at time of purchase by experts of thirty years' experience.

We know values, and our knowledge is your protection when purchasing.

Mitchell & Duncan, Ltd.
JEWELERS AND WATCHMAKERS
Cor. Government and View Streets Phone 675

Church's British Shoes for Fall Have Arrived

Several new numbers included. They are better than ever.

See Them Today

The British Boot Shop MUNDAY'S 1115 Government Street

"CHICKEN FEED PRICES"

Scratchfood, sack $3.00 | Oats, sack $2.50
Chicken Chop, sack $2.75 | Shorts, sack $2.25
Wheat, sack $3.25 | Ground Bone, sack $3.50

Telephone 413 Sylvester Feed Co. 709 Yates Street

Coal Sold Cheaper

Prices Slashed $1.50 Per Ton

Satisfaction and More Heat Per Dollar Guaranteed

Cameron Wood & Coal Co., Ltd.
Successors to W. A. Cameron & Bro.
Moody Block (Upstairs), Cor. Yates and Broad Streets—Phone 5000

Most to Fear From His Own Followers

Progressive Leader Declares Premier King Must Beware Wing of Liberal Party

MANITOU, Man., Sept. 30.—"Premier King has more to fear from a very large wing of his own party than from the Progressives," said Robert Forke, Progressive leader, at a meeting here last night.

"We are ready to see the 1919 platform of the Liberal party put into effect. That could be done with Progressive support. We may yet go back to the two-party system, but that time has not yet come," he said.

Mr. Forke attacked the banking system of Canada and its effect upon the West and predicted regional banks with a national bank for rediscount and issue, as the ultimate solution.

The Progressive leader recounted some incidents from the "unwritten history" of the Crows Nest Pass agreement. The government "had backed down" in 1922 after threatening to abrogate the agreement, he said.

Record Grain Movement

WINNIPEG, Sept. 30—"All previous records of the movement of grain from the head of the Lakes will be broken this season before the freeze-up," said L. Boyd, chairman of the Board of Grain Commissioners, who is en route West to inspect elevators. Mr. Boyd also expects Vancouver to get a share of the 1925 crop.

Bourbon as it should be. Aged to rich flavorful maturity.

OLD CROW BOURBON WHISKEY

This advertisement is not published or displayed by the Liquor Control Board or by the Government of British Columbia.

KIRKHAM'S GROCERTERIA
749-751 YATES STREET

FIRST-OF-MONTH SPECIALS
START RIGHT

Orange Pekoe Tea, per lb. 49c | Robin Hood Flour, 49-lb. sacks $2.35
Robin Hood Porridge Oats, 30c tubes 24¢
No. 1 China Rice, super quality, per lb. 6½¢ | Small White Beans, best quality, per lb. 6¢
Yellow Sugar, 3 lbs. 19¢ | Ormonds' Sodas, 50c tin 39¢
Liver and Bacon, Today 25c | Fresh Beef Hearts, Today, each 25c

Chinese Chauffeur Chases Car Thief

General Butler Reported Assassinated When Shots Play About His Motor

PHILADELPHIA, Sept. 30.—A wild chase through Philadelphia streets yesterday by Peter Long, chauffeur for Brig.-Gen. Butler, Director of Public Safety, in pursuit of an automobile thief, accompanied by clanging bells and a number of pistol shots, led to reports that an attempt had been made to assassinate the General.

Butler's automobile was standing in front of a police station when a man jumped into a parked motor car and drove off, amid the cries of "stop thief" from a number of passers-by. Long went in pursuit and was fired upon by the fleeing thief. The latter, apparently having lost his sense of direction, drove around the block and passed the station house. The commotion brought detectives to the doors and as the two cars passed the office, fired at the driver of the stolen machine. While several bullets are thought to have hit it, none struck the man. The chase was continued until Long was held up by a traffic jam, during which the thief left the machine and disappeared.

French Flier Fined by Germans for Crashing Without Landing Permit

FREIBURG-IM-BREISGAU, Baden, Germany, Sept. 30.—Coste, the French aviator, whose plane crashed near here on September 14, killing his companion, Thierry, yesterday was sentenced to a fine of 5,000 gold marks, with the alternative of spending one day in jail for every 200 marks of the fine.

Coste accepted the sentence, but asked the remission of the unpaid portion of his fine. The court held that the French aviator had not committed a deliberately hostile act, but stated that he should have endeavored to land in non-German territory.

Coste and Thierry crashed in the Black Forest region of Germany while attempting a non-stop flight from Etampes, France, to Bagdad.

Immigrant Child's Morals Defended

Ninety-Five Per Cent of Juveniles Making Good, Welfare Conference Told

OTTAWA, Sept. 30.—The morals of the immigrant child raised a momentary flurry in the Child Welfare Conference here this morning.

C. B. Smart, superintendent of juvenile immigration for the Department of Immigration, believed members of the Canadian Child Welfare Council criticized unduly the British immigrant girl, making much of cases of immorality and neglecting to mention immorality among Canadian girls. He charged that statistics of immigrant girls were published, while those of similar offences by Canadian girls were not mentioned. Of 30,000 juvenile immigrants to Canada, he said, ninety-five per cent were doing well.

Miss Whitton, secretary of the council, challenged Mr. Smart's statements. She stated that all facts, whether relating to Canadian or immigrant girls, were freely published by the council. In Toronto 1,000 cases of unmarried mothers had been studied, she said, and the number of British immigrant girls among them were proportionately higher than among Canadian girls.

Judge Murphy, Edmonton, declared many of the girls who went astray were so led by their environment in this country.

"Many people look upon the Indian girl and the immigrant girl as legitimate prey," she said.

Halifax-to-Vancouver Car Reaches Winnipeg

WINNIPEG, Sept. 30.—After traveling 2,660 miles from Halifax, 464 of which was made over the transcontinental tracks of the Canadian Pacific Railway, the first motor car to attempt an all-Canadian passage across Canada has arrived here without having experienced a mishap.

The car, a new type of Ford touring car driven by J. L. Scrymgeour, and Edward Flickenger, motion picture operator of the Ford Motor Co., will travel from Winnipeg, via Regina, Calgary, Banff and Radium Hot Springs to Golden, B.C., on the dirt road. At Golden it will again don its flanged wheels and cover the intervening ninety-one miles to Revelstoke on the mountain tracks of the Canadian Pacific. Here the dirt road will again be taken as far as Cisco, where another sixty-two mile stretch to Haig, B.C., must be traveled over the rails. It has taken them twenty-two days to travel the first half of the distance across the continent, but they expect to reach Vancouver within the next fifteen days.

Escaped Prisoner Recaptured

VANCOUVER, Sept. 30.—For want of patience to serve out the remaining twenty-four hours of a ten-day sentence for drunkenness, William Carlson, thirty-seven, a logger, goes back to the Oakalla prison farm today, facing the prospect of not only completing his term but also additional incarceration for escaping custody. Carlson, who escaped from Oakalla Tuesday afternoon, landed in the toils again when he was arrested on a downtown street this morning.

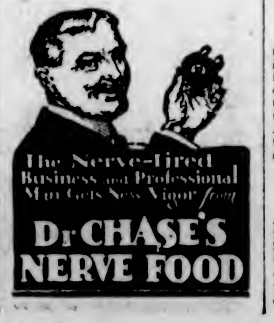

Type of Bandits Operating in China

Typical Chinese soldiers such as are creating the unrest in China and who are the men responsible for outrages against white people in Chinese territory.

General Mulcahy Gets Irish Welcome

Near-Riot Marks Minister's Visit to Independence Hall in Philadelphia

PHILADELPHIA, Sept. 30.—Richard Mulcahy, Minister of Defence of the Irish Free State, was struck in the face by one of a group of men and women at Independence Hall today, while visiting the historic building with other members of the Interparliamentary Union.

About fifteen arrests were made by police at the railroad station, where the delegates to the union arrived and at Independence Hall, at both of which places the delegates were disturbed. The delegates came here to visit points of interest and are to leave for Washington tonight.

Later it was said that General Mulcahy was not actually struck in the face in the attack. All those arrested were held in bail on charges of breach of the peace.

Abductor Pleads Guilty to Charge

Vancouver Man Admits Shanghaiing Chinese Now Held in Janet Smith Case

VANCOUVER, Sept. 30.—Following the return of a true bill against him by the grand jury, Verity W. Norton pleaded guilty to the charge of abducting Wong Foon Sing in the assize court here this morning and was remanded for sentence by Justice D. A. Macdonald until the end of the assizes.

Norton will be called by the crown as a witness in the trial of Oscar B. V. Robinson; his son, William Robinson; J. S. Cowper, editor of a weekly paper; John Murdock, chief of police, Point Grey; Sergeant Percy Kirkham, of the Point Grey force, and H. O. McDonald, Point Grey police commissioner, accused of wrongfully detaining Wong in a house in Point Grey for forty days, beginning March 20 last.

Remains Unidentified

SMITH'S FALLS, Ont., Sept. 30.—At the inquest yesterday into the death of an unidentified man in a local hospital nine days ago, doctors were unable to agree on the cause of death, one physician stating that apoplexy was the cause, while another considered opium poisoning was responsible. The man registered at a local hospital on September 19 as A. Daniel or David, of Vancouver. The signature is indistinct and it has been found impossible to determine the name. Local police communicated with the Vancouver authorities, but the latter were unable to identify the man. He was about sixty years of age and weighed over 200 pounds.

Fighting Forest Fire

PORT HANEY, B.C., Sept. 30.—Absence of wind this morning assisted about 600 firefighters battling with a fire that threatened Camp No. 1 of the Abernethy and Lougheed Logging Company, Ltd., north of here. Backfiring effectively checked flames that almost destroyed Camp 2, and Camp 3 is not considered in danger. Latest reports today state that the fire is under control. It had been described as the most serious conflagration on the Lower Mainland this Summer.

Bank Robbers Fail

PORTLAND, Ore., Sept. 30.—The Parkrose State Bank, in a suburban business district, was held up today for the third time since last March. The robbers got nothing in today's attempt, being driven away by C. B. Drake in a gun fight. Police were informed by a woman witness that one of the two robbers fleeing to their idling car was hit by a bullet.

Toadstools Now Criminals

PARIS, Sept. 30.—The poisonous toadstool has been put in the category of a criminal by the Paris police. A squad of experts has been organized by them to aid in keeping the deadly fungus, often eaten for the mushroom, out of the kitchen. A group of policemen has been stationed in the city markets to pass on all mushrooms sold there.

Two Killed in Motor Accident

CULVER CITY, Cal., Sept. 30.—John M. Hoag, merchant of Hollywood, and his companion, Miss Leland Bowron, aged 25 years, of Hollywood Park, were killed here early today when the automobile in which they were riding overturned in a ditch.

Conservative Faction Opposes Party Nominee

TORONTO, Sept. 30.—Conservative opposition to the candidacy of Thomas Church, party nominee for the riding of Northwest Toronto in the coming Federal elections, was registered last night when a meeting of about 300 electors of the constituency formed the Liberal-Conservative Association of Northwest Toronto and adopted a resolution which repudiated the proceedings of the Conservative convention on September 25, when Mr. Church was nominated. Sentiment of the gathering indicated that J. D. MacNichol, who opposed Mr. Church for the nomination of September 25, would be asked to accept nomination.

Labor Leader Raps Unthinking Talkers

Pious Gossipers Useful to Forces of Reaction, Says Mr. Ramsay MacDonald

LIVERPOOL, Sept. 30.—Ramsay MacDonald, speaking at the Labor party conference here, said the older he grew the more impatient he became at the expressions of piety he frequently heard. He said he heard people talking yesterday afternoon in a very enthusiastic manner about "subject races," but not one of these has ever devoted five minutes to trying to understand what he was talking about.

In an ironical tone, the former Labor Premier exclaimed: "What a tremendous value those delightful talkers are to the forces of reaction."

Were he a reactionary, Mr. MacDonald added, he would pray nightly that there might be more and more pious and unthinking talkers about.

Krupps Sell Coalfields

COLOGNE, Sept. 30.—The Krupps have sold to a French industrial group, headed by the Dewendel Corporation, coalfields in the Left Rhine district of Moers of an area of 7,500 square miles. These coalfields have never been worked.

Fire in Oil Well

LONG BEACH, Cal., Sept. 30.—Removal of casings from the Harlow-Kent No. 2 well last night set up friction and started a fire that destroyed the derrick, pumphouse and machinery of the well and was with difficulty prevented from spreading to other properties in the Signal Hill oil fields. Damage was estimated at $25,000.

Again Remanded

VANCOUVER, Sept. 30.—Counsel for the defence claiming that he was not yet fully instructed, a further remand until October 6 was granted when Lee Sing and Richard Cumyow appeared before Magistrate H. C. Shaw in police court today, facing charges of attempted procuring, laid under the vagrancy section of the Criminal Code.

Women Hear Empire Unity Plea

TORONTO, Sept. 30.—Members of the Ward Eight Women's Liberal-Conservative Association heard a plea for empire unity delivered by Hon. W. S. Price, treasurer of Ontario, and a denunciation of the administration of the King Government by Joseph H. Harris, Conservative candidate in the Toronto-Scarboro riding, when they held an "Empire night" here last evening.

VICTORIA
Angus Campbell & Co., Ltd.
W. Cathcart Co., Ltd.
Mutrie & Son
G. Straith, Ltd.
W. & J. Wilson

We're All Set for Fall

—meaning it's a good time for you to get that way, too.

The new Suits and Overcoats are very flattering to our judgment in selection.

They will also be flattering to your appearance.

They are as smart as they can be in style lines, in fabric weaves, in pattern variety.

They're splendid buys for value at the prices we ask you for them.

Boys' Department

Our Boys' Department is also well stocked in Fall Suits and Overcoats for the young chaps. Our varieties were never better and our values never bigger than they are this season in this well equipped section.

W. & J. WILSON
ESTABLISHED CLOTHIERS 1862
TO MEN AND BOYS
1217-1221 GOVERNMENT ST., VICTORIA, B.C.

LOOK

—for "Cathcart's" bargain news in tomorrow's (Friday) Colonist.

CATH CARTS

We Can Fit and Suit You
1208 Douglas Phone 1125
WM. CATHCART & CO., LTD.

'Frisco Feels 'Quake

SAN FRANCISCO, Sept. 30.—An earthquake shock, so light that a great part of the city's population apparently did not feel it, visited San Francisco at 7:30 a.m. today.

$100,000 Spokane Fire

SPOKANE, Sept. 30.—Loss of $100,000 was caused by a fire which partially destroyed the Brown-Johnston Electric Company's store here this morning.

Today's Specials
At the New England Market

Prime Ribs of Beef, per lb. 20c | Boneless Stew Beef, per lb. 12½c
Pot Roasts of Beef, per lb. 10c | Boiling Beef, per lb. 10c
COOKED HAM, per lb. 60¢
COOKED CORNED BEEF, per lb. 35¢
No. 1 Alberta Creamery Butter, per lb. 46¢, or 3 lbs. for $1.35
Rump Roasts of Beef, per lb. 19c | Lamb Stew, per lb. 15c
Veal Stew, per lb. 15c | Veal Chops, per lb. 25c
LEGS OF LOCAL LAMB, per lb. 37¢
SHOULDER OF LOCAL LAMB, per lb. 25¢
SHOULDERS OF VEAL, per lb. 18¢ and 20¢

NOTE—BOYS AND GIRLS
Free Tickets to the Columbia Theatre with 50c purchases

NEW ENGLAND MARKET
750 YATES STREET (Across From Dominion Hotel)
Free Delivery Phone 2368

Great Stores of Energy in BOVRIL

It is not the quantity of food you eat but the nourishment your system absorbs which builds up physical health and strength. Bovril is the concentrated power and goodness of best beef. It causes the digestive organs to extract much more nourishment from other foods. This has been definitely proven by eminent scientists at the request of a Government department. That is why:—

BOVRIL puts BEEF into you

24-25

Opium Dealer Stays in Jail

Chief Justice Hunter Refuses Application to Quash Convictions by Court Below

With nineteen convicted drug dealers all seeking to have their convictions quashed, Mr. Stuart Henderson appeared in Supreme Court Chambers yesterday morning before Chief Justice Hunter. One of the applications only was decided, the others will come up Monday. His Lordship refused the application to quash in the application heard by him yesterday.

With the exception of one or two the convicted persons were Chinese. The appeal on their behalf had been taken by way of habeas corpus proceedings by Mr. Henderson. The Crown, represented by Mr. A. D. Macfarlane, had then invoked certiorari proceedings so as to allow of the rectifying of any errors that may have crept into the convictions, and it was on these that the argument was directed yesterday.

The main argument centred about the case of Rex vs. Hain, a conviction by Magistrate Findlay in Vancouver. The ground of appeal was that the conviction specified less than the minimum penalty that could be imposed by reason of the fact that "and costs" was not added to the fine as set out in the act and which also enacts that the magistrate cannot deviate from the provisions as to panalties.

Circularizing Suggested

In this case Mr. Henderson took objection to the papers as filed. His Lordship, however, ruled that there was nothing fundamentally wrong with them.

The Chief Justice further pointed out that the only ways to right these mistakes that were being made was by way of certierari or by circularizing the offending magistrates.

Mr. Henderson, on this point of costs, argued that His Lordship could not consider this, as it was not a matter that appeared in the records and could not properly be before him in his present review.

The court felt that there was ambiguity in some of the sections of the legislation that was under review, but at the same time considered it was not his duty to usurp the functions of the courts below.

Matter Is Serious

While it was the duty of the legislative body to make the language clear yet it was a serious matter to overrule the court below. He felt that the sections were there to provide an express power to right the situation where the penalty imposed was less than that required under the act. He, therefore, could not agree to quash the conviction.

A second case called up was that in which the case was disposed of by a County Court judge and where the words "and costs" had been also omitted by the magistrates. His Lordship, after hearing argument, adjourned the further hearing until Monday.

HEATERS—The Electric "Magnaray" $12.00 and $25.00

FOX & MAINWARING

615 Fort Street Phone 6011

MILLWOOD

Good Fir Wood, per cord ... $4.00
Slab Wood, per cord ... $5.00
Kindling, per cord ... $6.00
50c extra outside city limits
JAMES LEIGH & SONS
Lumber Mill Phone 397

VICTORIA BAGGAGE COMPANY

H.M. Mail Contractors

OUR SPECIALTY
Furniture Moved, Crated and Shipped
Pool Cars for Prairies and All Points East

We Can Save You Time and Money
Largest Vans in the City
Phone 2505 506 Fort Street

Producers Rock and Gravel Co., Ltd.

SAND AND GRAVEL

Scientifically graded and washed with fresh water.
Largest Capacity in Canada
1902 Store Street Phone 305

OAK BAY

Between Beach and Cars

Imposing House

LARGE VERANDA GRANITE PILLARS

Containing seven rooms. The sitting-rooms are large and connect with each other and are nicely fitted up, fireplaces, etc. Four nice bedrooms, bath and separate toilet upstairs, cement basement with furnace, extra toilet and wash tubs.

GARAGE

Two Fine Oak Trees in Front Garden

Price $4,800

ARTHUR COLES

1205 Broad Street Victoria, B.C.

Real Estate and Insurances

How's Your Cattle?

Losing any through abortions? If so, better get in touch with us right now and learn why the "Bowman" abortion remedy is being used the world over.

The Erick Bowman Remedy Co. of Canada, Ltd.

Office and Factory, 518 Yates Street

Saanichton Fall Fair Is Opened By Minister of Agriculture

Hon. E. D. Barrow Speaks in High Praise of Exhibition at Agricultural Hall—Says It Is Best Shown This Year—Sports, Dancing and Music

The Saanichton Fall Fair, considered to be on of the best exhibitions ever given in this part of the country, was officially opened yesterday by the Hon. E. D. Barrow, Minister of Agriculture, at the Saanichton Agricultural Hall.

"At no other show this year have I seen as fine vegetables," said Mr. Barrow, "and no community comparable in extent and population has excelled your flowers and fruits. I say this after having toured all parts of British Columbia within the last few weeks."

He declared that no part of British Columbia had been successful in staging a superior show, and congratulated the society upon being the oldest of its kind in the province, and also upon the efforts put forward last month in the large Saanich display at New Westminster, which won second place. He stressed the anxiety of the Agricultural Department to promote the production of seed in the province, remarking upon the value of this as a reliable means of increasing the crops in each district.

Society Congratulated

"I congratulate the society," Hon. Mr. Barrow said, "upon the tremendous increase of interest it has shown in the management of the cattle competitions, and I am surprised at the way in which the new cattle sheds have been so well filled with entries."

Hon. Mr. Barrow, who spoke from the stage in the Agricultural Building, was introduced to the large audience by Mr. H. E. Tanner, president.

The hall was brightly draped with flags and bunting and all the entries were displayed to advantage. The balcony was devoted to the school displays and some of the needlework was exceptionally good, especially some examples of fine sock darning.

School Displays Interesting

Examples of handwriting and printing by school children lined part of the walls, as well as product maps, cut out paper pictures and drawings of all kinds.

The Rosbay Ranch had a large showing of rabbit skins and two small Himalayan rabbits, white with black tips, were seen in cages. The main section of the downstairs part of the building was devoted to the display of vegetables, home cookery, fruit, handiwork and flowers. The Savory Seed Company entered a large collection of giant vegetables grown in the non-irrigated districts from local seed.

A display of work by Indians occupied a large space. Some of the work was very fine and included sewing of all sorts besides the basketry and a little carving. Flewin's dahlias and Fall flowers made a brilliant welcome to every comer, being massed on tables near the entrance, and the portraits of the Wheeler Fort photographic studio occupied a corner near the stage.

Judges Make Awards

The Tolmie cup, offered for the best collection of vegetables, was won by Mr. George Little.

Mr. H. J. Reid made the awards in the poultry section, and Mr. J. S. Hickford judged the rabbits. The judging of cattle, sheep and swine was done by Mr. George Hopkins, of Courtenay, and ribbons for the horse contests were awarded by Mr. J. S. Holland.

Prize Goats Shown

Messrs. J. E. Richards & Son, proprietors of the Delmayne Goat Ranch, showed a number of their prize goats, a row of ribbons awarded in the recent Victoria Fall Fair adorning the stalls where they were kept.

Throughout the afternoon the Sea Cadets band played for the enjoyment of the immense crowds, while some of the chief attractions of the day were competitive sports for children and Highland dancing. The latter took place on an enclosed platform and won a great deal of applause.

Prizes Awarded

The prize lists were as follows:

Grains, Grasses, Seeds, Etc.

Fall wheat, half bushel—1, W. W. Duncan; 2, H. Brewster.

Spring wheat, half bushel—1, F. B. Noble; 2, G. E. McLean.

White oats, half bushel—1, W. D. Michell & Sons; 2, J. W. Malcolm.

Field peas, white, half bushel—1, E. E. Stirling.

Field peas, colored, half bushel—1, A. Wright; 2, Michell & Sons.

Barley, half bushel—1, J. L. Brooks; 2, N. Brewster.

Beans, 10 lbs.—1, A. R. Wright; 2, H. C. Oldfield.

Hay, 100 lbs., mixed bale—1, F. Turgoose.

Corn, Northwest Dent, 12 stalks—1, G. E. McLean.

Corn sheaf, any other variety, 50 lbs.—1, J. W. Malcolm; 2, H. Brewster.

Seed corn on cob, one dozen ears—1, E. Raper; 2, G. E. McLean.

Sheaf oats, not less than eighht inches in diameter—1, W. D. Michell & Sons; 2, G. Splayford.

Sheaf oats, not less than eight inches in diameter—1, R. Crawford; 2, Michell & Sons.

Sunflowers, two stalks, forage—1, A. P. Jeune; 2, Michell & Sons.

One thousand kale, two plants—1, George Little; 2, A. P. Jeune.

Field Roots for Stock

Turnips, Swede, five—1, W. D. Michell & Sons; 2, J. M. Malcolm.

Turnips, yellow Aberdeen—1, Owen Thomas.

Turnips, any other variety—2, H. W. Cooper.

Mangels, long red, five—1, E. Raper; 2, H. C. Oldfield.

Mangels, yellow intermediate—1, E. Raper; 2, A. E. French.

Mangels, globe, five—1, F. B. Noble; 2, J. W. Malcolm.

Mangels, sugar, five—1, George Cliff; 2, J. A. Nunn.

Pumpkins, one, heaviest—1, W. D. Michell; 2, L. Woodhouse.

Squash, one, heaviest—1, George Little.

Carrots, white long, five—1, George Little; 2, J. A. Nunn.

Carrots, red intermediate, five—1, W. D. Michell & Sons; 2, Tanner Bros.

Carrots, yellow, five—1, H. W. Cooper; 2, George Little.

Carrots, long red, five—1, George Little; 2, W. D. Michell & Sons.

Carrots, intermediate white, five—1, J. A. Nunn; 2, W. D. Michell & Sons.

Cabbage, one, largest—1, J. M. Malcolm; 2, George Little.

Collection of roots—1, George Little; 2, H. W. Cooper.

Potatoes

Special, twenty-five pounds potatoes, any variety—1, W. D. Michell; 2, A. E. Wale.

Special, twenty-five pounds certified seed potatoes—1, A. M. Bowman; 2, J. W. Malcolm.

Potatoes, white, early, St. George or Irish Cobbler—1, A. E. Wale; 2, A. M. Bowman.

Potatoes, red, early, Ohio or Early Rose—1, A. M. Bowman; 2, N. A. Craig.

Any other variety early potato—1, A. M. Bowman; 2, W. D. Michell & Sons.

Potatoes, Sir Walter Raleigh, twenty-five pounds—1, D. B. Gunn; 2, W. D. Michell & Sons.

Potatoes, Burbank, twenty-five pounds—1, A. M. Bowman; 2, W. A. Craig.

Potatoes, Netted Gems, twenty-five pounds—1, A. M. Bowman; 2, R. S. Anderson.

Potatoes, Up-to-Date, twenty-five pounds—1, W. D. Michell & Sons; 2, George Cliff.

Any other variety late potato—1, F. B. Noble; 2, A. M. Bowman.

Best ten pounds of potatoes, grown by a lady from certified seed—1, Mrs. W. D. Michell.

Special, best fifteen pounds Sir Walter Raleigh certified seed potatoes—1, W. D. Michell & Sons.

Garden Produce for Table

Carrots, shorthorn, five—1, Geo. Little; 2, W. D. Michell & Sons.

Carrots, intermediate, five—1, Mrs. L. H. McLean; 2, H. D. Coton.

Carrots, intermediate, five—1, W. D. Michell & Sons; 2, J. A. Nunn.

Summer cabbage—1, J. M. Malcolm; 2, H. Pistell.

Winter cabbage, two—1, W. D. Michell; 2, Geo. Little.

Red cabbage, two—1, H. W. Cooper; 2, Geo. Little.

Savoy cabbage, two—1, Geo. Little; 2, J. M. Malcolm.

Brussels sprouts, two stalks—1, J. M. Malcolm; 2, H. W. Cooper.

Lettuce, Cos, two—2, Geo. Little.

Lettuce cabbage, two—1, Geo. Little; 2, H. W. Cooper.

Cauliflower, two—1, Geo. Little; 2, H. W. Cooper.

Onions, white, five—1, J. A. Nunn; 2, Geo. Little.

Onions, yellow, five—1, H. D. Coton; 2, C. E. Jeffrey.

Onions, red or brown, five—1, J. A. Nunn; 2, H. Brewster.

Onions, white, pickling, one quart—1, H. Pistell; 2, Geo. Little.

Shallots, twelve—1, Mrs. Darcus; 2, C. E. Jeffrey.

Sweet corn, yellow, five ears—1, J. M. Malcolm; 2, Geo. Little.

Sweet corn, white, five ears—1, G. Little.

Beets, long, five—1, Geo. Little; 2, Michell & Sons.

Beets, globe, five—1, H. Pistell; 2, G. Little.

Celery, two bunches—1, H. W. Cooper; 2, G. Little.

Squash, hubbard, one—1, W. D. Michell.

Vegetable marrow, green, one—1, D. B. Gunn; 2, A. E. French.

Vegetable marrow, white or yellow, two—1, D. B. Gunn; 2, H. C. Oldfield.

Watermelon, two—1, H. Brewster.

Muskmelon, two—1, J. M. Malcolm; 2, L. Woodhouse.

Squash, any other variety, two—1, H. Brewster; 2, W. D. Michell & Sons.

Pumpkins, two—1, L. Woodhouse; 2, H. W. Cooper.

Citrons, two—1, Michell & Sons; 2, J. M. Malcolm.

Curly kale, two heads—1, Michell & Sons; 2, G. Little.

Leeks, six—1, H. C. Oldfield; 2, H. W. Cooper.

Tomatoes, grown under glass, six—L. Woodhouse.

Tomatoes, grown in open, six—1, A. E. French; 2, G. Neeves.

Cucumbers, grown in open—1, J. M. Malcolm; 2, H. Brewster.

Cucumbers, pickling, one quart—C. Little.

Special collection vegetables, silver cup—1, G. Little; 2, W. D. Michell & Sons; 3, F. B. Noble.

Special collection of vegetables by boy or girl—1, Gordon Michell; 2, Willie Cooper.

Fruits—Apples (Fall Varieties)

Gravenstein, five—1, Tanner Bros.; 2, A. H. Wilson.

Alexander, five—1, Tanner Bros.; 2, A. Wright.

Wealthy, five—1, W. H. Belson; 2, Tanner Bros.

Cellini Pippin, five—1, B. C. Amey; 2, A. Wright.

Any other variety, five—1, Mrs. C. White Birch; 2, W. J. Coffey.

Winter Varieties

Lemon Pippins, five—1, W. D. Michell & Sons; 2, A. Wright.

King of Tomkins Co., five—1, A. H. Wilson; 2, Tanner Bros.

Yellow Bellflower, five—1, R. Randall; 2, G. Stewart.

Baldwin, five—1, W. J. Coffey; 2, H. T. Wright.

Northern Spies, five—1, H. T. Wright; 2, Tanner Bros.

Golden Russet, five—1, C. L. Styan; 2, Mrs. C. White Bird.

Belle de Boscoop, five—1, Tanner Bros.; 2, R. Randall.

Ben Davis, five—1, A. Wright; 2, Tanner Bros.

Blenheim Orange, five—1, B. C. Amey; 2, A. F. McClure & Son.

Canada (Reniette), five—1, G. Stewart; 2, W. J. Coffey.

Jonathan, five—1, Tanner Bros.; 2, D. H. Heyer.

Ribston Pippin, five—1, D. H. Heyer; 2, Tanner Bros.

Salome, five—W. J. Coffey.

Rhode Island Greening, five—1, W. D. Michell & Sons; 2, A. Wright.

Gano, five—1, Tanner Bros.; 2, A. W. McClure & Son.

Grimes Golden, five—1, Tanner Bros.; 2, A. W. McClure & Son.

Cox's Pippin, five—1, B. C. Amey; 2, H. C. Oldfield.

Any other variety (Winter), five—1, D. H. Heyer; 2, R. H. Ellis.

Heaviest apples, five—1, Mrs. C. White Birch; 2, Mrs. S. Brethour.

Winter Banana, five—1, B. C. Amey; 2, D. H. Heyer.

Collection apples, five each variety, named, not more than six varieties—1, D. H. Heyer; 2, Tanner Bros.

Best packed box Wealthy apples ready for shipping, wrapped and nailed up—Tanner Bros.

Best packed box King apples ready for shipping, wrapped and nailed up—1, Tanner Bros.; 2, D. H. Heyer.

Special best packed box apples, wrapped and ready for shipping, any variety of red apples—1, Tanner Bros.; 2, C. L. Styan.

Pears

Beurre Bosc, five—1, B. C. Amey; 2, G. Stewart.

Louise Bonne de Jersey—1, Mrs. C. White Birch; 2, G. Stewart.

Beurre Clairgeau, five—1, A. H. Wilson; 2, G. Stewart.

Bussock pears—Mrs. White Birch.

Any other variety pear—1, T. F. Gold; 2, A. H. Wilson.

Collection of pears, five each variety—Mrs. C. White Birch.

Best packed box pears—1, G. Stewart; 2, B. C. Amey.

Plums, Etc.

Coe's Golden Drop, twelve—2, Mrs. C. White Birch.

Grand Duke, twelve—C. L. Styan.

Damsons, twelve—1, W. J. Coffey; 2, W. J. Barker.

Italian prunes, twelve—1, R. Randall; 2, A. H. Wilson.

Best any other prune, twelve—A. W. McClure & Son.

Hyslop crab apples, twelve—1, H. C. Oldfield; 2, A. H. Wilson.

Transcendent crab apples, twelve—T. F. Gold.

Quinces, any variety, five—1, R. E. Nimmo; 2, H. C. Oldfield.

Plate walnuts—1, R. C. Nimmo; 2, W. J. Coffey.

Bunches grapes, outdoor production, three—1, W. J. Coffey; 2, T. F. Gold.

Bunches of grapes grown under glass, three—L. Woodhouse.

Special display of fruit, Layritz Nursery stock—Mrs. C. White Birch.

Flowers

Best potted plant, suitable for dining-room table—1, L. Woodhouse.

Chrysanthemum, four varieties, six blooms of each—1, Mrs. Michell; 2, Mrs. J. T. Hanson.

Dahlias, best collection, not more than ten—1, A. E. French; 2, Mrs. J. T. Harrison.

Dahlias, best collection, not more than six—1, A. E. French; 2, Mrs. J. T. Harrison.

Stocks, best bowl collection—1, Mrs. J. T. Harrison; 2, Mrs. Michell.

Asters, best collection, named—1, Mrs. J. T. Harrison; 2, Mrs. A. E. French.

Sweet peas, best collection, limit six varieties—1, Mrs. J. T. Harrison; 2, Mrs. W. D. Michell.

Pansies, best collection—1, A. E. French; 2, L. Woodhouse.

Carnations, best collection—1, Geo. Neeves.

Best bowl of flowers, twenty-five blooms of one or more varieties—1, A. E. French; 2, Mrs. J. T. Harrison.

Best asparagus fern, any age—1, A. E. French; 2, L. Woodhouse.

Best fern, any variety, any age—1, A. E. French; 2, Mrs. Cunningham.

Best bowl roses, limit fifteen blooms—1, G. Neeves; 2, Mrs. Cunningham.

Best single geranium—1, L. Woodhouse.

(Continued on Page 15)

HEAD-FIX

FOR Sick and Nervous Headaches

NEURALGIA and RHEUMATIC PAINS
NO OPIATES or NOXIOUS DRUGS
And what your physician might prescribe in separate form.

At all Druggists
35c PER BOX

THE VANCOUVER DRUG CO., LTD.
Special Agents.

GOSSARD CORSETS **Angus Campbell & Co., Ltd.** HOLEPROOF HOSIERY

1010 GOVERNMENT STREET

Distinctive
Fur-Trimmed Coats
In Many Charming Styles
Very Attractively Priced

Featuring here this week an extensive and wonderful showing of handsome Fur-Trimmed Coats, exclusively styled and luxuriously trimmed with fur. The season's smartest and most becoming modes will be found in this showing and in all the most fashionable Fall shades and fabrics.

Priced From $47.50 Up

VIEW WINDOW SHOWING

When you choose one of these exquisite Winter Coats here you'll have a coat that all will admire. The styles are exclusive and the tailoring of the highest order.

New Kid Gloves for Fall

If you would be smart, complete your Fall costume with a pair of lovely new French Kid Gloves. There's such an intriguing jauntiness to their briefness, and the smartest styles reach barely to your wrist. In all the newest shades for Autumn wear.

At $1.95 to $4.50 Per Pair

Kayser Full-Fashioned Pure Silk Hose, $2.00 Per Pair

Victor Northern Electric

HIS MASTER'S VOICE

Peanut Tubes

Now $3.00

formerly $3.50

The same uniform high quality—the same clearness and great volume—the same highly satisfactory performance, but at a new low price.

Victor Talking Machine Company of Canada, Limited

"All Victor-Northern Electric Tubes are Good Tubes"

THE NEW

PEERLESS POLICY

A CONTRACT OF GUARANTEES

GUARANTEES

GUARANTEES The payment of the face value of the policy at death or maturity.
GUARANTEES Double the amount of the policy if you die by accidental means.
GUARANTEES A Monthly Income and waiver of premiums during Total and Permanent Disability.
GUARANTEES The Actual Definite Amount of profits at the end of a selected period.
GUARANTEES That if extra profits are earned you will receive them.
GUARANTEES That if you die before the end of the selected period a cash dividend of a definite amount will be added to the policy for each year it has been in force.

CONFEDERATION LIFE ASSOCIATION

F. LEWIN
District Manager, Vancouver Island
Sayward Building Victoria, B. C.

Please send me booklet on the New Peerless Policy.
Name .....
Address .....

The Daily Colonist

Established 1858

The Colonist Printing and Publishing Company, Limited Liability
J. L. Tait, Business Manager

Subscription Rates by Carrier and by Mail in Districts Contiguous to Victoria, Served by Colonist City Carriers:

Yearly $12.00
Monthly 1.00

Subscribers in ordering change of address should be particular to give both old and new address.

Subscription Rates by Mail:
To Canada, Great Britain, the United States and Mexico, except districts as above:

Yearly $6.00
Half-Yearly 3.00
Quarterly 1.50

All subscription rates payable in advance. Mail subscribers are requested to make all remittances direct to The Daily Colonist.

Thursday, October 1, 1925

ITINERANT POLITICS

Mr. Arthur Meighen is now conducting his election campaign in the Prairie Provinces, and he insists there, as he has emphasized wherever he has been, that the tariff issue is the main question before the people of Canada. He is not afraid to say in Manitoba what he said in Nova Scotia and Ontario. He is consistent and outright. He has a policy for Canadian development, the same policy as he preached in 1921. It is a national policy which he is persuaded will inure as much to the prosperity of the Canadian West as of the Canadian East.

In contrast to Mr. Meighen's consistency of purpose are the vacillating announcements of Mr. Mackenzie King. In Ontario Mr. King strove his utmost to fight shy of the tariff question because he knows that Province is opposed to his economic policies. In Quebec the policy of his leading supporters is to tell their auditors that there will be no more tampering with the tariff. In the Maritimes Mr. King has been dealing with the development of Canadian trade through Canadian channels, although the whole trend of his economic policy has been the development of foreign as opposed to internal trade. Now that he has come to the Prairies the Prime Minister is buoying up the people of Manitoba with the hope that the Hudson Bay Railway will be completed. He dared not mention that enterprise while campaigning in the East. It is very certain that he will only touch it lightly while in Saskatchewan, that he will not mention it at all in Alberta, and that while in British Columbia he will hold out illusory promises of political control of freight rates and leave the issues which he has been descanting on in other Provinces severely alone.

As Mr. Meighen says, the Prime Minister is making the question of the Hudson Bay Railway a political football. In effect he tells the people of Manitoba that if the West will return sufficient Liberal members he will appropriate enough dollars to complete the railway. It is then a matter of expediency only if he personally, from one section of Canada, secures enough political supporters in the House of Commons. The doctrine of sectional patronage is being drained to its dregs by the present Liberal regime. It is an affront to the national intelligence of the people to make them believe that the taxpayers' money as a whole will be spent for any particular purpose simply on the basis of piling up votes for the Government in power. If Mr. Mackenzie King believes this is the course of statesmanship, then he should say in Quebec what he says in Manitoba about the Hudson Bay Railway, just as he should tell the people of Manitoba in the matter of the equalization of freight rates what he intends to tell British Columbians during his visit here.

The people of Canada are not fools, and they will suffer no delusions about the sectional promises being made by the Prime Minister in his present appeal to the country. These promises are all contingent on something. They are not made on the broad basis that their fulfilment would be in the best interests of Canada as a whole. The Premier in one breath pleads for national unity. In the next he sets one section of the country against the other by the dangling of political bribes before the electors of Province by Province. The political bribes are in reality bribes only in their utterance for the record of Liberal promises, so far as the present regime is concerned, is a record of broken platform pledges. Mr. King was only able to do in the last Parliament what the Progressives would let him do, and they would not let him walk the planks of the election platform on which the Liberals went to the country in 1921. The contrast now being afforded between the itinerant political methods of Mr. Mackenzie King and the consistency of Mr. Meighen's espousal of exactly the same policies as he advocated last election cannot but afford the country deep food for thought.

TARIFF CONSEQUENCES

Does it or does it not stand to reason that under a low tariff that encourages heavy imports the domestic industries are discouraged and restricted because the market is largely supplied by imported goods? The imported article becomes the chief competitor and as that article is often a surplus product it can be sold at sacrifices prices with the result that local industries are driven out of business and unemployment ensues. Under a high tariff industry is encouraged, that is industry at home or in the protected market. More factories are called into existence by the local demand for local goods and there is a healthy competition which results in lower prices. Canada needs more factories and consequently more employment if she is to absorb her own population and find work for immigrants. A higher tariff will bring about this condition. It will mean more wage-earners and a larger market for their products and consequently a larger market for the products of the farm.

IN COMOX-ALBERNI

The charge which Mr. Leon Ladner, of Vancouver, prefers against Mr. A. W. Neill, a candidate in the Comox-Alberni riding in the present election, is really not a charge at all, but a mere statement of fact. Mr. Ladner charges Mr. Neill with being a "camouflaged Liberal." Mr. Neill himself claims he is running as an Independent candidate. He was not an Independent member in the last House of Commons, unless, indeed, the word "Independent" can be translated, as it has been translated by Mr. Neill, into meaning that it was his duty to give support to the Government of Mr. Mackenzie King upon all occasions when the life of that Government appeared to be threatened. The best proof of all of Mr. Neill's adherence to the Liberal cause is found in the fact that the Liberals of Comox-Alberni have not the slightest intention of opposing him in the present contest. On the contrary, one at least of the Ministers of our own Provincial Government has been active in his behalf, if only in a subterranean way.

The fact that Mr. Neill has Liberal proclivities to the point of giving almost undivided support to the Government of Mr. Mackenzie King should not necessarily be held as opprobrious because he desires himself to be styled "Independent." The people of Comox-Alberni are perfectly aware of his political leanings. In reality it does not matter much what his political cognomen is; it is how he votes that counts. He was elected in the first instance as an "Independent," and now his record in the House of Commons is before the people of his riding. It is superfluous to tell them that he is a "camouflaged Liberal." They know that the Liberal Party is supporting his campaign, and the inference is obvious. If they want him again as their representative they will vote for him under no illusions, for the name "Independent" in either Federal or Provincial politics no longer covers either a multitude of virtues or of sins. At Ottawa the records of Hansard have exploded the mythical faith of voters in their desire to elect a candidate who will exercise the best judgment with which he is endowed. Mr. Neill's nomination papers will describe him as an "Independent," and—as James Russell Lowell wrote, "ef this ain't to be inderpendunt, why, wut on airth is?"

The approaching election is to cost the country $2,000,000. It is a small price if the people succeed by their vote in removing the incubus that is overshadowing the prosperity that should be Canada's.

Flags flown at half mast are, almost as often as not, wrongly flown. A flag at half-mast should be the width of the flag only from the ball or mast-head, and before being placed in that position should first be hoisted to the full height and then lowered.

Rear Admiral Walter Lumsden says the present unsatisfactory condition of British industries is largely due to the fact that wages and play are far more complementary to each other than wages and work. In other words work is looked upon as "boring and uninteresting," as a means of killing time between the hours of sleep and recreation. He suggests, as a way to dissipate this outlook on work, the institution of competitions of skill with substantial prizes to be competed for by selected candidates of different trades. He believes that the present mental attitude towards work needs a stimulant.

The processes of education have come in for heavy criticism in recent years and one of the severest attacks appears in a recent issue of The London Sunday Times. An excerpt from this reads: "Anyone who realizes how little book-knowledge has to do with culture or happiness or usefulness in life, can hardly help being appalled at the thought of the dreary treadmill of lessons to which the youth of the country is condemned. All these plastic minds and natures driven through the same curriculum without reference to such special aptitudes, inclinations and characteristics as they may possess or whether they possess any at all—it is a revolting parody of what education should be."

Psychologists are responsible for many strange theories and have already earned a reputation as the apostles of guesswork. One of them, a Miss Mary Strachan, of London, now says that the reason men are becoming more feminine and women more masculine is that "wireless is inducing certain etheric disturbances which react upon humanity." She says these disturbances "draw up the subconscious qualities in the human body—in the woman the male and in the man the female." She makes the claim that those constantly in contact with wireless can note the tendencies in themselves. Now that they know this radio experts will have an opportunity of developing the modern hermaphrodite.

The reason they had so many born leaders in the old days is because they had some born followers.

Note and Comment

By R. B. D.

Tell it not at the headquarters of the prohibition enforcement army, "located" somewhere in the District of Columbia, but we are informed on the very best authority that the conference being held at Washington for an adjustment of the debt owed by France to the United States is not such a dry affair as under the provisions of the Eighteenth Amendment it ought to be. Figures are notoriously dry subjects when they are under investigation and discussion, and the debt of France to the United States is so large that it constitutes what might be described as a great mountain of aridity.

* * *

We are told that some of the vintners of France, realizing that a reasonable amount of lubrication would make the deliberations of the conferees more pleasant and render an agreeable conclusion more certain, equipped the Caillaux Commission with an ample supply of the very best of the wines of Old Gaul. Foreign ambassadors and plenipotentiaries are permitted to bring anything they please into the United States, provided they do not make a business and a profit out of their supplies. Consequently the proceedings of the debt conference, far from being dry and uninteresting, are very pleasant, and are likely to lead to an arrangement satisfactory to all concerned.

* * *

And yet, if we are to believe all we read, it was hardly necessary for the vintners of France to make provision for the entertainment of the members of the commission. We are told that the provisions of the Eighteenth Amendment do not apply to the personal habits of members of the United States Government nor to many of the high administrative officials of the United States. We are informed that a judge of one of the United States courts summed up the situation very concisely when he declared a few days ago that if personal possession and use of "liquor" were contrary to law, he ought to be undergoing a term of imprisonment.

* * *

The part the use of wine is playing in the conference at Washington recalls to our mind an unwritten incident in the history of Canada. In the days when this country was very young, and when this country was as it is today, not too prosperous, there was a desperate desire in the minds of the people for reciprocity with the United States. In those days a distinguished British statesman and diplomat was our Governor-General, and a public man, whose memory is still honored in Canada, was Prime Minister. The Governor-General and the Prime Minister proceeded to Washington, and enhanced their reputation by succeeding in negotiating a reciprocity treaty. At the time there was some gossip about the manner in which success in reaching an agreement was achieved, but that gossip probably was based upon the usual foundation for gossip.

* * *

We merely mention this matter for the benefit of another Canadian Prime Minister of greater or lesser distinction. Right Hon. William Lyon Mackenzie King has been telling his supporters and his opponents in the West that he hopes to make another expedition to Washington, and when he gets to the seat of the United States Government believes that he may succeed in negotiating another reciprocity treaty. Perhaps our Prime Minister believes that the conditions at Washington are favorable for reaching a fair and a permanent trade arrangement with the United States.

* * *

The former Governor-General and the former Prime Minister of Canada also thought they had entered into a permanent treaty of trade and commerce with the United States. But when that treaty had been in effect for a year or two, and the Americans saw that it was beneficial to Canada, and argued that because it was beneficial to Canada it must be detrimental to the United States, the treaty was annulled.

* * *

Right Hon. William Lyon Mackenzie King, who knows something about the political history of Canada, and is not without knowledge of the political affairs and tendencies of the United States, for he has lived in the United States and has attended American universities in his zeal for the acquirement of knowledge, knows what would happen to any reciprocity treaty that would make a breach in the walls of protection that have been erected around that great country. He has no hope of reciprocity with the United States. He has some hopes of capturing a few votes in the coming election by his advocacy of reciprocity.

The quality of optimism is not strained in the case of the former Kaiser of Germany. Hope still burns brightly in the breast of the man who is sometimes called the Exile of Doorn, and sometimes William Hohenzollern. Possibly because of the fact that Herr Hohenzollern and the members of his family have been treated much more generously than might have been expected by the Socialists and Republicans of Germany, the former Kaiser still believes that there is not a remote chance that he may again become Kaiser of Germany. He says that the Empire of Germany will yet be restored and that he will again have the honor of exchanging fraternal greetings with an Imperial head of the great Empire of Russia. Well, the state of Europe is far from being established on a permanent basis, and no one knows what the future has in store for princes, potentates and peoples. Certainly any change in the administration of the affairs of Russia could not be otherwise than beneficial, for the despotism in Russia is at the bottom of all the unrest in the world.

Enterprising bootleggers of Chicago corrupted all the chief officers of a Cook County jail and procured special indulgences for colleagues sentenced to terms of imprisonment. Conditions are thus described by a competent authority: "Bootlegging has created more bribe-giving and bribe-taking than all other activities in the United States hitherto, not excepting agents of corporations buying legislators in the old days."

Letters to the Editor

No letter in the editor will be inserted except over the proper signature and address of the writer. This rule admits of no exception.

Premier Oliver and Business

Sir,—From your report of my remarks at the Liberal nominating convention held last night, I quote as follows:

"Referring to the Conservative leader's charges that lack of adequate tariff protection was causing business depression throughout Canada, Premier Oliver asked if any distress was apparent in Canadian factories, machine shops, railways and mines? He answered the question himself with an emphatic negative, and added that conditions in Canada were good."

Permit me to say that I did not use the words as reported, or words of a similar import, or any words which would afford a reasonable basis for such a construction as that given by your reporter.

JORN OLIVER

Parliament Buildings, Victoria, B.C., September 30, 1925.

Greater Victoria

Sir,—In the report of a Board of Trade meeting which appeared in The Colonist of September 27, it was stated that the Board of Trade had expressed the opinion that Esquimalt ratepayers would now be in favor of the Greater Victoria scheme because of the prospect of greatly increased taxation next year.

At the meeting of the Esquimalt Municipal Council held last evening, the Council was informed that the Board of Trade had not discussed the prospects of taxation or the merits of amalgamation with Victoria. The only action taken by the Board of Trade was to ask for a copy of the Greater Victoria scheme.

I was requested to express the feeling of the Council that the publication of this misleading statement is harmful to Esquimalt.

R. P. MATHESON,
Reeve,

Esquimalt, B.C., Sept. 28, 1925.

Old Age Pensions

Sir,—Among the many issues that will be put before the electors by the two great political organizations for the benefit of Canada and Canadians, none would give greater satisfaction and real heart-felt joy than the adoption of an old age pension scheme. It is a sacred necessity and should be put beyond the realm of politics.

Picture that old gentleman, who, through no fault of his own, has had a hard struggle to make both ends meet during life, now finds himself too old to work, living with a son, who, perhaps, also has a family to provide for and finds the running none to smooth; or the old lady who is living with a married daughter, and not wanted by her son-in-law. Some may be in happy surroundings, while others are praying to God to call them home. Think what a relief it would be to them, what joy it would give to feel they could contribute their mite toward the household expenses. There are many such cases in this Canada of ours.

I said it should be taken beyond the realm of politics. I will go further, it should be taken up and preached by every minister of the gospel throughout Canada. Another reason why it should be adopted—it would release men too old to work and give our young Canadians, who are flocking across the border-line by thousands, positions at home. Can Canada afford it? Canada has recently given $10,000 per annum to a late minister. That sum would have made twenty old deserving Canadians think they were in Heaven. Did that Ontario mother who died while visiting the graves of her two sons in France of a broken heart, did she get $10,000 per annum? or was her sacrifice not big enough to merit it. Do you wonder why there is unrest and discontentment in the world.

Quoting The Financial Post of September 17, 1925, says: "The national audience of voters will now have to listen seriously and decide by their votes which leader and party are most likely to solve other great problems, but particularly our appalling and still growing scandalously wasteful national expenses. According to the Senate Committee these have averaged on railways alone $142,000,000 annually for the last six years, and are now running at the rate of $100,000,000 a year. Wastage in other departments of national administration would account, it is estimated, for another $60,000,000 annually, which would involve a reduction in annual taxation of $160,000,000."

Add to that amount the total loss for 1924 of the Government Merchant Marine of $8,836,880. This would mean roughly $170,000,000. Stop these leaks, put that money where it belongs, and Canada could adopt a pension scheme which would soon be an asset, not a liability. Now ask yourself the question, can Canada afford it?

B. AXHORN.

457 Niagara Street, Victoria, B.C., September 29, 1925.

Labor and Liberals

Sir,—Your reporter, in covering the Liberal nominating convention here on Tuesday evening, quoted me as "representing Labor in Victoria," and virtually promising the support of 3,000 labor votes to Mr. Ivel.

The Trades and Labor Council of this city, in which I hold office, was not represented as a body at the Liberal or Conservative conventions, or even at the Canadian Labor Party meeting here which decided not to enter a candidate.

In seconding Mr. Ivel's nomination, I stated that I was prompted by the knowledge that Mr. Ivel instituted the eight-hour day in his drug store more than twelve years ago; that he was sympathetic to organized labor and emphasized that sympathy by membership in the union of which I am a member. I then stated that these facts would undoubtedly carry weight with the 3,000 potential labor votes in this city, were Mr. Ivel honored with the nomination.

That, Mr. Editor, is hardly a promise of 3,000 votes to Mr. Ivel.

I venture to say that any time the labor vote of this city votes en bloc it will vote for a labor candidate. It has never acted en bloc yet, and probably never will, and any man in or out of the movement who makes such rash promises is merely making himself ridiculous. I did not, and I ask you to make this retraction.

C. F. MORIARTY.

138 Wildwood Avenue, Victoria, B.C., Sept. 30, 1925.

"BABY MINE"

I've a letter from thy sire, Baby mine!
I can read and never tire, Baby mine!
He is sailing o'er the sea;
He is coming back to thee;
He is coming back to me,
Baby mine!

Oh, I long to see his face, Baby mine!
In his old, accustomed place, Baby mine!
Like the rose of May in bloom,
Like a star amid the gloom,
Like the sunshine in the room,
Baby mine!

Thou wilt see him and rejoice, Baby mine!
Thou wilt know him by his voice, Baby mine!
By his love-looks that endear,
By his laughter ringing clear,
By his eyes that know no fear,
Baby mine!

I'm so glad—I cannot sleep, Baby mine!
I'm so happy—I could weep, Baby mine!
He is sailing o'er the sea,
He is coming back to me,
He is coming back to thee,
Baby mine!

—Charles Mackay.

"HEIGHTS OF THE RIDICULOUS"

I wrote some lines upon a time
In wondrous merry mood,
And thought as usual men would say
They were exceeding good.

They were so queer, so very queer,
I laughed as I should die;
Albeit in a general way
A sober man am I.

I called my servant and he came
(How kind it was of him
To mind a slender man like me,
He of the mighty limb).

He took the paper and I watched
And saw him peep therein;
At the first line he read, his face
Was all upon the grin.

He read the next—the grin was broad
And shot from ear to ear:
He read the third—a cackling sound
I now began to hear.

The fourth—he burst into a roar;
The fifth—his waistband split;
The sixth—he burst five buttons off
And tumbled in a fit.

Ten days and nights with sleepless care
I watched that wretched man,
And since, I never dare to write
As funny as I can.

—Oliver Wendell Holmes.

The Weather

Meteorological Office, Victoria, B.C., at 8 p.m., September 30, 1925.

TEMPERATURE

	Min.	Max.
Victoria	44	62
Vancouver	44	62
Kamloops	42	54
Barkerville	34	46
Prince Rupert	46	54
Estevan	42	56
Atlin	30	54
Dawson, Y.T.	30	42
Calgary, Alta.	36	36
Winnipeg, Man.	34	46
Portland, Ore.	50	62
San Francisco, Cal.	54	74
Seattle, Wash.	50	62
Spokane, Wash.	38	54
Penticton	48	56
New Hazelton	30	61
Vernon	38	56
Grand Forks	46	52
Nelson	36	50
Cranbrook	32	44
Edmonton, Alta.	18	44
Prince Albert, Sask.	36	44

WEDNESDAY

Maximum	62
Minimum	44
Average	53
Minimum on the grass	44

Bright sunshine, 8 hours, 48 minutes.
Rain, trace.
General state of the weather, fair.

FORECAST

Victoria and Vicinity—Light to moderate winds; generally fair, not much change in temperature.

Vancouver and Vicinity—Generally fair and moderately warm.

8.00 P.M. Reports

Victoria—Barometer, 30.18; wind, N., 8 miles; fair.

Vancouver—Barometer, 30.18; wind, S.W., 4 miles; fair.

Kamloops—Barometer, 31.14; calm; rain, .16 inch; cloudy.

Barkerville—Barometer, 30.14; calm; fair.

Prince Rupert—Barometer, 30.24; calm, clear.

Estevan Point—Barometer, 30.20; wind, S.E., 4 miles; cloudy.

Tatoosh—Barometer, 30.18; wind, N.E., 4 miles; cloudy.

Portland, Ore.—Barometer, 30.14; wind, N.W., 4 miles; clear.

Seattle—Barometer, 30.16; wind, S., 4 miles; rain, trace; fair.

San Francisco—Barometer, 29.94; wind, W., 16 miles; clear.

Real Estate Firms Not To Endorse Petition Against Water Deal

The Real Estate Board of the city will not become a signatory to the petition that is being circulated against the sanctioning of the Esquimalt waterworks deal between the city and the company. Acting on the principle that the deal that has been put through is on the whole for the benefit of the city and district, a resolution was passed some time ago by the board approving of the action taken.

Yesterday Mr. James Forman brought the matter up at the meeting of the board, calling attention to the fact that he had been asked to sign the petition against the agreement. He had felt that in view of the action taken by the board he could not sign this petition. He thought it wise to have an expression of opinion on the matter.

The board felt that its action should stand and that the petition should not be signed.

Nonagenarian Elector

WINNIPEG, Sept. 30. — Ninety-three years of age, Catherine Coleman today registered her name on the list of electors for the coming election.

Died of Wood Alcohol

TISDALE, Sask., Sept. 30.—William McIntosh, fifty-two, harvester, died Monday morning from the effects of drinking wood alcohol, according to the jury's verdict after a post-mortem examination.

Reversible Wool Rugs

Two Rugs in One

A pure wool reversible rug, with the pattern identical on both sides, is a common sense investment. These rugs are of English manufacture and the pile is particularly deep and rich. Colorings comprise light grey, cream and mauve grounds for bedrooms and also deeper reds and blues for living-room, den and halls.

Size 24 x 60 inches	$4.75	Size 7.6 x 9.0	$42.50
Size 30 x 62 inches	$6.50	Size 9.0 x 10.6	$52.50
Size 36 x 72 inches	$9.50	Size 9 x 12.0	$62.50
Size 4.0 x 7.0	$17.50	and	$14.50

WEILER'S

WEILER FURNITURE CO., LTD.
Household Furniture Packed, Shipped and Stored.
Government Street — Opposite Postoffice

MAYBLOOM TEA

Goes Farther Than Ordinary Tea; use less. Sold by Grocers Throughout Canada.

Fined for Technical Violation of By-Law

In police court yesterday Mr. Robert C. Ward was fined $10 for violating the by-law of the city which forbids the use of any inflammable material to be used in the repairing of roofs within the fire limits of the city.

The house which was so repaired, belonging to Mr. Ward, is on Douglas Street near Bay Street. The explanation was given to the court that when the work was done Mr. Ward was not aware it was within the fire limits.

It was pointed out that he had put creosoted shingles on the building so that in reality the roof was a safer one than it was before. The by-law, however, had been violated.

The magistrate inflicted the fine of $10, having no other alternative in such a case.

Snow Falls at Saskatoon

SASKATOON, Sept. 30.—Heavy snow which commenced falling Tuesday night in Saskatoon was general over Central and Southern Saskatchewan today. As much as five inches of snow was reported at some points.

The hard thing about being poor is trying to save while spending as much as the rich.

GLASSES From $4.50

For this exceedingly reasonable charge we also give your eyes a thorough and careful test. We guarantee satisfaction.

J. Rose

Ophthalmic Optician
Registered by the B.C. Board of Examiners
1013 Government Street
Phone 3451
Open Every Saturday Evening Until 9 o'Clock

Penitentiaries Satisfactory

WINNIPEG, Sept. 30.—"Having just concluded a tour of all the penitentiaries in Canada, I am happy to say that I find them, without exception, efficiently and humanly managed," declares Brigadier-General W. S. Hughes, Ottawa, superintendent of penitentiaries.

An Irishman was cleaning down an observatory, and saw an astronomer looking through a telescope. Just then a star fell, and the man exclaimed, "Begorra, that was a crack shot!"

FIFTY YEARS AGO TODAY

(From The Daily British Colonist of October 1, 1875)

Ball to the Flee!—A ball will be given at Philharmonic Hall, on the 12th inst., to Admiral the Honorable A. A. Cochrane, R.N., C.B., and staff, and to the captains and officers of the Fleet at Esquimalt. There will be a large assemblage and our gallant and hospitable friends will be warmly welcomed.

Water—We hear that it will be necessary to turn off the water at the main on Monday to allow a new pipe to be put in on Douglas Street. All had better provide themselves with a stock while they have the chance.

Alarm—About 10 o'clock last evening the fire bells rang an alarm and the Deluge and Tiger Companies, with the hook and ladder, turned out instanter, and for a few moments all was bustle and excitement. But the alarm proved false, and the commotion subsided as quickly as it began.

Healthy Mother — Healthy Baby

THE healthiest and happiest babies are breast-fed. To give babies the best chance in the world, mothers should carefully maintain their own health, and breast-feed their babies.

"Ovaltine" makes breast-feeding possible for every mother. It should be the daily food beverage until baby is weaned. Better still, if commenced several months before the birth "Ovaltine" enables the mother to maintain her strength under the approaching strain, and after birth ensures an adequate supply of rich milk.

"Ovaltine" is a delicious beverage, a concentration of natural foods—ripe barley malt, rich creamy milk, eggs, and cocoa. One cup contains more nourishment than 12 cups of beef tea or 3 eggs.

At all druggists
60c. — 90c. — $1.50

A. Wander Limited
London, England

Canadian Office:
455 King Street West
Toronto

OVALTINE
TONIC FOOD BEVERAGE
Enables Mothers to Breast Feed their Babies

ESTABLISHED 1885

10-DAYS' FAST SHOE SELLING SALE

Maynard's Shoe Store
649 Yates Street Phone 1232
WHERE MOST PEOPLE TRADE

WE DO EXCELLENT UPHOLSTERING
Either repairs or new work. Give us a chance to estimate on your requirements.
The Red Cross Workshop
584-6 Johnson Street (Just Below Government) Phone 2169

SOLID LEATHER BOOTS FOR BOYS
JUST THE BOOTS FOR SCHOOL.
REGULAR $4.50 ..... $2.95
THORNE'S SHOE STORE
648 YATES STREET Look for the Big Yellow Shoe Sign Outside

B.C. FUNERAL COMPANY
HAYWARD'S
LIMITED
734 BROUGHTON ST.
TELEPHONE 2235

Good Fir **WOOD** $4.00 Per Cord Load
Lemon, Gonnason Co. LTD.
Phone 77 2324 Gov't St.

Victoria City Dairy
BUTTER, 50c LB.
Delivered
Phone 2871 1111 Fort Street

SPECIALS
Three Fixture Specials This Week Call and See.
Murphy Electric Co.
Phone 120. 722 Yates Street

BEST ISLAND COAL
Victoria Fuel Co., Ltd.
1203 Broad Street—Phone 1377
A. R. Graham E. M. Brown

COMOX
The Only Furnace Coal
Mackay & Gillespie Limited
1102 Douglas St. Phone 149

MILLWOOD
Good Fir Wood, per cord ... $4.00
Slab Wood, per cord $5.00
Kindling, per cord $6.00
50c extra outside city limits
JAMES LEIGH & SONS
Lumber Mill Phone 397

Governor-General Enjoys Duck Hunt

Lord Byng's Party Bringing Down Birds in Saskatchewan Grounds

REGINA, Sept. 30.—Lord Byng, Governor-General of Canada, may not be enjoying the best weather in the world for a holiday, but he is showing his party how to bring ducks down. With his party he is still at Leaders Point, Sask., one of the most famous duck hunting grounds in the world.

They have witnessed a tremendous flight of ducks of all kinds, according to W. G. Graham, Indian Commissioner for the Prairie Provinces, who left the party at noon Tuesday and motored into Regina. In the first two hours four guns accounted for fifty ducks, and the same success, up to the legal limit, has been met with since.

Lord Byng is a splendid shot, was Mr. Graham's tribute. He also stated that the party is quite comfortable, despite the cold weather. All were most enthusiastic over the sport afforded.

King's Physician Dies

EAST RUDHAM, Norfolk, Eng., Sept. 30.—Sir Alan Reeve Manby, physician extraordinary to King George and before him to King Edward, died today, aged seventy-seven.

TWO NEW SNAPPY
Brunswick
FOX TROTS
"I'M TIRED OF EVERYTHING BUT YOU"
(Played by Isham Jones)
"MIGHTY BLUE"
(Abe Lyman's Californians)
641 Yates **KENT'S** Phone 3449
Pianos Phonographs Radios

Grey Memoirs Show U.S. Thought Of Declaring War Year Earlier

Definite Proposal to Throw America Into Conflict on Side of Allies Considered by President Wilson—Thought of Arms if Germany Refused Peace

NEW YORK, Sept. 30.—Enlightening many hitherto obscured pages of the history of the World War, Viscount Grey's volumes of memoirs have just been given to the public in Europe and America.

The Viscount's chronicle of the intimate details of the diplomatic negotiations between Washington and London which preceded the entry of America into the great conflict, probably has primary interest on this side of the Atlantic, but his volumes also are rich with diplomatic history written by a man who was Britain's Foreign Minister during the early years of the war, and who was longer than any other man the Foreign Minister of a great world power.

Viscount Grey reveals definite documentary evidence, for the first time, to show President Wilson, as early as 1916, was giving thought to a definite proposal to throw the United States into the war on the side of the Allies if the central powers rejected the proposal for a peace conference. He ventures the opinion that Germany today, in efficiency and numbers combined, is potentially the strongest country in Europe. He relieves the Kaiser and the German people of the full odium of setting the torch which started the world conflagration and thinks that in determining the guilt for bringing on the war, the armed camp condition to which Europe had been brought by the events of decades must be considered.

World Still in Peril

The Viscount doubts that the worst of the economic disaster following the war has yet been seen; he holds that militarism and armaments made the world war inevitable, and he doubts that even yet nations have learned that lesson, without which, he thinks, they must perish.

It never has hitherto been definitely revealed that President Wilson, as early as 1916, was thinking of throwing the weight of the United States into the conflict on the side of the Allies. Even Lord Grey in his memoirs qualifies it with the statement that the President was considering it as an alternative to a peace conference. The sequence of events, however, as they are revealed by the diplomatic history of that time, bears out Viscount Grey's recital.

In his memoirs, the Viscount records that in February, 1916, E. M. House, President Wilson's personal representative on many unofficial diplomatic negotiations in European capitals, set down in collaboration with him a memorandum defining, as definitely as was then possible, the steps President Wilson would be prepared to take and the terms of peace which the President would use the influence of the United States to secure. House, the Viscount writes, left a copy of the memorandum with him, while he returned to Washington, and later cabled that the text had been confirmed by the President. The text of the memorandum which Viscount Grey includes in his memoirs dated February 22, 1916, is as follows:

Memorandum

(Confidential)—"Colonel House told me that President Wilson was ready, on hearing from France and England that the moment was opportune, to propose that a conference should be summoned to put an end to the war. Should the Allies accept this proposal, and should Germany refuse it, the United States would probably enter the war against Germany.

Colonel House expressed the opinion that, if such a conference met it would secure peace on terms not unfavorable to the Allies; and, if it failed to secure peace, the United States would leave the conference as a belligerent on the side of the Allies, if Germany was unreasonable. Colonel House expressed an opinion decidedly favorable to the restoration of Belgium, the transfer of Alsace and Lorraine to France, and the acquisition by Russia of an outlet to the sea, though he thought the loss of territory incurred by Germany in one place would have to be compensated to her by concessions to her in other places outside of Europe. If the Allies delayed accepting the offer of President Wilson, and if, later on, the course of the war was unfavorable to them that the intervention of the United States would not be effective, the United States would probably disinterest themselves in Europe and look to their own protection in their own way.

"I said that I felt the statement, coming from the President of the United States, to be a matter of such importance that I must inform the Prime Minister and my colleagues; but that I could say nothing until it had received their consideration. The British Government could, under no circumstances, accept or make any proposal except in consultation and agreement with the Allies. I thought that the Cabinet would probably feel that the present situation would not justify them in approaching their Allies on this subject at the present moment; but, as Colonel House had had an intimate conversation with M. Briand and M. Jules Cambon in Paris, I should think it right to tell M. Briand privately, through the French Ambassador in London, what Colonel House had said to us; and I should, of course, whenever there was an opportunity, be ready to talk the matter over with M. Briand if he desired it.

"(Initialled) E. G.

"Foreign Office,
February 22, 1916."

"At present there was no use to be made of it," Viscount Grey writes, and although he held it as a personal confidence, he left it in a way to be revealed to his associates in the Foreign Office should it become necessary while he was away for a month. Shortly thereafter, however, the Asquith coalition government resigned and Lord Grey left the Foreign Office but placed his successors in possession of the document.

"My impression now is," the Viscount writes, "that for reasons which I did not know at the time the memorandum was already out of date. What these reasons were I can only infer from what has since been disclosed in Germany."

Lord Grey does not refer further to what "was since disclosed in Germany," but it is probable that he had in mind the fact that later, December 18, 1916, President Wilson addressed an identical note to all the belligerents asking them to state more specifically than they had herefore, the terms on which they were prepared to make peace. The war President disclosed this step to Congress on January 22, 1917, in his celebrated "peace without victory" address, which in effect embraced in principle all the fundamental proposals which had been outlined in the memorandum which Lord Grey records as containing the substance of his conversation with House.

Proposal Fruitless

As the world knows, nothing came of the President's proposal for a peace conference at that time, and whether he was then considering throwing the United States into the war is not disclosed by any of the late President's shorthand notes, memoranda or official documents which so far have been revealed to the public.

Viscount Grey, in his memoirs, says House cabled him that President Wilson confirmed the memorandum "with the alteration of only one word." He does not disclose what the one word was, but confidants of the late President who have read Viscount Grey's work believe it undoubtedly was the word "probably," making the document read: "The United States probably would enter the war against Germany" in the event that peace proposals failed.

Much support for this supposition is to be found in recollections of confidential conversations with the late President by those very few men with whom he intimately discussed the war and revealed the drift of his mind. As late as the Winter of 1918—in fact while he was on his way to the Peace conference—he disclosed to one of his confidants that for many months before the United States entered the war, he was not sure that the drastic application of the British naval blockade would not so shape public opinion in America so as to make it difficult to avoid an open rupture with the Allies and Great Britain in particular.

Decides to Fight Prussians

"For a long time," President Wilson told this confidant, "I was unable to make up my mind whom we might have to fight, after all. It was difficult to determine which the American public regarded as worst, British navalism or Prussian militarism. My decision finally turned on this point, to wit: seized ships and cargoes could be paid for in money, leaving everybody satisfied. But the American lives which the Prussian Government was sacrificing in its submarine campaign never could be paid for or restored, and in making a choice of two evils I had to come to the conclusion that Prussian militarism was the worse."

From that, the War President turned to the frantic efforts the Allied powers had made to hasten the effective forces of the United States to the battle line.

"It was after Gough's fifth army had been annihilated before Amiens," said Mr. Wilson, "and the German armies were pouring through the gap toward the English Channel, piercing the Allied resistance like the prow of a powerful ship pushing through still water. They came to me with tears in their eyes, these ambassadors in Washington. I do not use this term figuratively but literally. The tears actually rolled down the cheeks of these ambassadors as they told me all was lost unless we hurried our forces and won the war for them. The British ambassador in particular (the late Sir Cecil Spring-Rice) threw out his arms in a despairing gesture and moaned:

Believed America Won War

"'If you are coming at all, for God's sake come quickly.' We came," continued the President to his confidant, "and now they want to discuss who won the war. I shall make this plain to Lloyd George and Clemenceau. America won this war for them, but America doesn't necessarily need to help them make an old-fashioned peace. I already hear that they want to make an old-world peace on the basis of balances of power and then later attempt a peace to insure the peace of the world for the future. In other words they want to make a peace to suit their own selfish ends, and then, having done that, rise from the table and say, 'Now, gentlemen, we will discuss this League of Nations business at some later time.' And that time, of course, will never come. They will understand from the first that I will have no part in that business. They will make guarantees for the peace of the future, or they will make their peace without America. And if we make this peace I will so intertwine the principle of the League of Nations with its terms that no man will be able to accept one without the other."

The President's friend asked him what he proposed to do if he failed to have his viewpoint accepted.

"I can always take my peace mission and go home," Mr. Wilson replied with a gesture of finality.

The succeeding events proved that Mr. Wilson carried out his intentions as he outlined them to his friend. He did intertwine the peace terms with the League of Nations, and he did at one time effectually threaten to take his peace mission and go home.

Act Fails in Scope of Work

Real Estate Board Says Public Protection Should Be Main Object of Licensing Rule

The matter of the licensing of members of the real estate profession and the question of fees came up for an airing at the luncheon of the Real Estate Board yesterday, when Mr. J. P. Dougherty, superintendent of insurance, who is charged with the enforcement of this act, was the guest of the board and spoke upon its working.

He admitted there had been many points that had been hard to work, but the endeavor was to make the act workable. Improvements were under consideration, and while he was not at liberty to reveal the lines upon which it was proposed to amend it, he was satisfied that they would find it was for the advantage of the profession and the public as a whole.

Mr. Dougherty called attention to the fact that there had been many delinquencies in the matter of paying the fees. The question was asked very generally "What do we get under the act?"

Mr. Dougherty said they had asked for it.

"No, no," came the reply from the agents present.

Public Protection Wanted

It was pointed out that the act as put into effect had not been what had been asked for by the real estate agents. The latter had wanted the public protected amply by the providing for the bonding of the agents licensed under the measure.

It was pointed out by Mr. Dougherty that there could be prosecutions against those who violated the provision, thus giving to the legitimate agents a fair measure of protection.

Mr. Dougherty said he had forty-two names in Victoria of persons who had paid fees as real estate agents to the city and were not paying to the Province. As amended, the act would apply to persons advertising they were doing a real estate business, and he said he would prosecute any such if the names were given him.

Bonding of Agents Sought

Mr. Beaumont Boggs felt Mr. Dougherty should be given every assistance possible.

Mr. H. D. Patterson pointed out that the act was passed primarily for the protection of the public against so-called agents.

Mr. James Forman agreed that the first thought in the request for the act was to protect the public. This aspect had been overlooked, he felt. The protection of the real estate agent was not the great idea. Ample protection to the agents could be obtained in other ways. The original idea was to provide for bonding of real estate agents to guard the public against loss.

After considerable discussion it was decided to refer to the executive of the board the question of considering amendments to the act so as to bring it more into line with the original design of affording protection to the public in guarding against fraud being perpetrated.

Extradition Sought For Alleged Robber

J. H. Johnson, alleged Nanaimo bank robber, who was recaptured following his recent dramatic escape from jail in Seattle, will be brought back to stand trial in a British Columbia court, if extradition proceedings started by the Attorney-General's department are successful.

Mr. A. M. Johnson, K.C., who was Government prosecutor during the trials of Owen Baker and Harry Sowash, convicted of the murder of Captain Gillis and his son of the liquor-running ship Beryl G., is in charge of the Government's activities.

Higate wife, complaining of her husband: He shut the window with a lot of language

Genuine
BAYER
ASPIRIN
Say "Bayer"-Insist!
For Colds Headache
Neuralgia Rheumatism
Lumbago Pain
Safe — Accept only a Bayer package which contains proven directions
Handy "Bayer" boxes of 12 tablets
Also bottles of 24 and 100—Druggists
Aspirin is the trade mark (registered in Canada) of Bayer Manufacture of Monoaceticacidester of Salicylicacid.

General Currie Will Receive U.B.C. Degree

SIR ARTHUR CURRIE

The Principal of McGill University, who is coming West to participate in the opening of the new buildings of the University of British Columbia on October 15 and 16, when he will receive an honorary degree, has accepted an invitation of the Canadian Club of Victoria to speak while in this Province. The date of the luncheon has not yet been set.

Mayor Appeals to Citizens to Support Water Expropriation

Continued From Page 1

assured of a substantial income, not only for himself, but those who might be dependent upon him, without any further worry; and he has more leisure to give to other matters. Surely, these are perfectly sound and logical reasons, and I do not think for one moment that there is the slightest ulterior motive behind Mr. Sayward's decision to dispose of the Esquimalt waterworks system.

Pipe Inadequate Soon

"There has been a general feeling in the city of Victoria that we have sufficient water at Sooke Lake for a city many times the present size of Victoria. This is quite correct; but, according to our present increasing rate of consumption, the pipe line from Sooke to Victoria will very soon be inadequate to supply sufficient water for our requirements. If the consumption of water in the city of Victoria and district continues to increase in the same ratio as over the last few years, it means that in seven or eight years' time another pipe line will have to be laid from Sooke to Victoria, costing the city much more than the whole price paid the Esquimalt Waterworks Company for its entire system. The purchase of the Esquimalt waterworks system, however, will make it unnecessary for the city to expend any moneys on another pipe line from Sooke, for many, many years to come, as the two systems will insure an ample supply for all purposes.

Capacity Reached

"I venture to say that the average taxpayer does not know that the main pipe line from Sooke to Victoria is only capable of carrying eighteen million gallons of water per day, and that during this Summer we have used water at the rate of more than thirteen million gallons per day at the peak of the load.

"The average taxpayer may not know that the income of the Esquimalt Waterworks Company for the year 1924 amounted to $63,518, plus a further $18,000 paid by the B.C. Electric Company for power developed at Goldstream, making a total of $81,850.

"The average taxpeyer does not appreciate that, having acquired this system, we are now in a position to log off at least half a million dollars' worth of timber on our Sooke Lake watershed without hurting the watershed in any way. If necessary for such logging operations, the Sooke Lake system could be closed down during the Winter months and our entire supply of water drawn from Goldstream.

Profits, $76,900

"The average taxpayer may not be aware that, after paying all interest charges, upkeep, depreciation, etc., the estimated net profits from the operation by the city of the Esquimalt waterworks system for the next twelve years will be approximately $76,900, based on the present rate of water consumption. If sales of water increase in the same proportion as they have done in the past, this profit will be very much larger.

"The average taxpayer may not know that the income of the Esquimalt Waterworks Company has increased from $47,470 in 1912 to $81,850 in 1924.

Acquisition Good Business

"I have every confidence in the future of the city of Victoria. I look forward to a big expansion and large industrial development. With this in mind, I am convinced that it was good business to acquire the Esquimalt waterworks system, not only from the standpoint of eliminating a private corporation and bringing this large asset into the hands of the people, but to place us in a position where we are able to offer water in almost unlimited quantities at a very low rate, as an inducement to new industries to establish their plants in and around Victoria. We have now sufficient water for fully developing and irrigating the whole of the Saanich Peninsula and surrounding district, all of which, both directly and indirectly, means more revenue to the citizens of Victoria.

"I ask the citizens to have confidence in their elected representatives, who have given a great deal of thought and study to the whole question of waterworks development, and, with one exception, we are unanimously of the opinion that it is good business for Victoria to acquire this additional source of supply.

"I ask the citizens to rally to the support of their representatives and refuse to sign the document now being circulated asking power from the Legislature to have the matter put before the taxpayers for a decision. I venture to state that if the parties circulating this petition would also circulate another petition asking the ratepayers to endorse the action of the City Council the latter petition would receive an immensely larger number of signatures

"Some of the men who are responsible for the circulation of this petition are the same pessimistic individuals who have consistently opposed numerous plans for the advancement and development of Victoria and district, and their action in connection with the present petition is certainly not in the best interests of the city.

"Radio fans, I again repeat that I have every confidence in the future of the city of Victoria. We are on the eve of great developments. Stand behind your Mayor and Council, refuse to sign this petition, and show by your action that you approve of the work of your elected representatives."

Obituary

MALLANDAINE—The body of the late Mrs. Louisa Mallandaine was laid to rest yesterday afternoon. The funeral took place from Hayward's B.C. Funeral Co. Chapel at 3:30, where service was conducted by the Rev. Venerable Archdeacon Sweet and service was also held at the graveside by the Rev. F. A. P. Chadwick. The hymns were "Sun of My Soul" and Abide With Me." There was a very large attendance of friends, and the casket and hearse were covered with beautiful floral offerings. The following acted as pallbearers: Messrs. A. R. Wolfenden, F. J. Williams, H. M. Finlayson, H. A. Jessie, S. Child, F. J. Fawcett.

FRAMPTON—There passed away in this city, September 29, Mrs. Maud Maria, the beloved wife of Mr. Albert T. Frampton. Born in Eton, Bucks, England, and a resident of this city for the last eighteen years, deceased leaves, besides her husband, three daughters, Frances, Dorothy and Mary; and one son, Cecil in British Columbia; and two sons, Keith and Geoffrey, in England. The funeral will take place from Hayward's B.C. Funeral Co. Chapel Friday afternoon at 2:15, proceeding to Christ Church Cathedral, where service will be conducted at 2:30 o'clock. Interment will be made in Ross Bay Cemetery.

RICHARDSON—The funeral of the late William J. Richardson, of Sannich, will take place this (Thursday) afternoon from McCall Bros.' Funeral Home, corner of Johnson and Vancouver Streets. Service will be conducted by the Rev. J. S. Bastin, rector of St. Stephen's Church, at 2.30 o'clock, after which interment will be made in St. Stephen's churchyard, Saanichton.

Indefinite Stay in B.C.

VANCOUVER, Sept. 30. — Sir Thomas Esmonde, sportsman and author, of Dublin, Ireland, arrived here with Lady Esmonde this morning to commence an indefinite stay in British Columbia. Sir Thomas expects to study fishing conditions in the Province.

What we call luck
Is simply pluck,
And doing things over and over.
Courage and will,
Perseverance and skill
Are the four leaves of Luck's Clover.

Authentic Styles for Fall in
Fur-Trimmed
Coats
Authentic styles, correct shades and the most desirable materials are shown in this store's assembly of the new coats for Fall.
Each coat shown here is not only correct in its interpretation of the new mode, but it is exclusive. No other coat shown here or elsewhere in the city is its exact duplicate. Prices—
$25, $35. $45
Phone 3983 **Scurrah's** LIMITED 728-730 Yates Street

Fireside Sets
A new display of attractive Fireside Sets, comprising hearth brush, tongs, poker and shovel. Your choice of brass, copper or oxidized metal, at prices from $8.00
Drake Hardware Co., Ltd.
1418 Douglas Street Phone 1645

RADIO!
?
You'll know the set YOU will want to buy when you see and hear the new Marconiphones. Watch for announcement October 3rd.
X4

Get a **Gillette** Safety Razor
Why be "different"—at the expense of your face, your appearance, your pocket book?

ESTAB. 1743
WHITE HORSE Scotch **WHISKY**
"from the ORIGINAL RECIPE 1746"

This advertisement is not published or displayed by the Liquor Control Board or by the Government of British Columbia.

1924 Chevrolet Sedan

FIVE-PASSENGER

This Sedan has seen very little service and runs and looks like new. Make up your mind today. Surprise the wife, you know she wants a closed car. The price is right

$985

Thomas Plimley, Ltd.

Broughton St. Victoria, B.C. Phone 697

SPECIALS FOR TODAY

Fresh Cocoanut, medium cut, reg. 25c lb., for	17½c	Brentwood Small Tender Peas, per tin	17½c
Bottle Caps, Air-Tight Cork, reg. 6 doz. 25c. Now 8 doz	25c	Lamb Shoulder Chops, per lb.	32c
B. & K. Rolled Oats, 7-lb. sack	45c	Sirloin Steaks, per lb.	25c
Robin Hood Flour, 49-lb. sack	$2.35	Fresh Tripe, 3 lbs.	25c
No. 1 China Rice, 3½ lbs.	25c	Fresh-Cut Round Steak, per lb., 18c and	14c
Or per mat of 44 lbs., for	$2.65	Fresh Sooke Crabs, 2 for	35c
Ceylon Orange Pekoe Tea, new crop, per lb.	49c	California State Asparagus, reg. 25c tin for	18c

H. O. KIRKHAM & CO., LTD.

Grocery Phones, 178 and 179 Fish Dept., 5521 — **612 Fort St.** — Fruit Dept., 5523 — Provision Dept., 5520 Meat Dept., 5521

The

COLONIST

COMMERCIAL DEPARTMENTS

SPECIALISTS in the Printing of — Commercial Stationery, Wedding Stationery, Prospectuses, Catalogues, Etc.

LOOSE-LEAF LEDGERS AND SUPPLIES

Lithographing, Bookbinding
Paper Ruling, Etc., in All Their Branches

1211-1215 Broad St. *Phone 197*

Nanaimo Liberals Begin Campaign

Mr. T. B. Booth, Liberal candidate opposing the re-election of the Conservative standard bearer, Mr. C. H. Dickie, in the Federal riding of Nanaimo, opened his campaign with a double-barrelled appeal to the electors of Saanich last night. Mr. Booth addressed two meetings, held at Deep Cove and the Tillicum School, respectively. He was supported on the platform by Mr. M. B. Jackson, K.C., Mrs. Stuart Henderson, Mr. N. W. Whittaker, Mr. D. Ramsay and Mr. Carew Martin.

Mr. Booth, who gave evidence of being a more effective speaker than he proved himself to be when he was Mr. Dickie's opponent in the 1921 general election, outlined the policies of the Mackenzie King Government, and appealed to the electors to vote to continue the development of such policies. He made brief reference to the freight rates situation, and declared that the attention given by the Liberal Government at Ottawa to British Columbia's claims for rates equalization entitled it to strong support from the electors of this Province.

Down Sheltered River Across Open Sea

The St. Lawrence Route to Europe

Spend part of your voyage to Europe on the delightful, picturesque St. Lawrence River.

The Anchor-Donaldson and Cunard Canadian routes offer the advantage of two to three days' journey down one of the great waterways of the world, rich in scenic splendor and famous in historic interest.

Nine great steamers are at your service—all Cabin Class boats, most generously equipped to afford every comfort and convenience for the perfect enjoyment of your trip. They add to the beauties of the St. Lawrence route, all the pleasures of "Travel de luxe" on both river and sea.

Ask your local steamship agent for information, or apply to—

THE CUNARD STEAM SHIP CO., LIMITED
612 HASTINGS STREET, W., VANCOUVER

ANCHOR-DONALDSON
CUNARD
CANADIAN SERVICES

"Little Welsh Wizard" After His Striking Back-to-the-Land Speech

Rt. Hon. Lloyd George, taken at Stockport, the great centre suburban to Manchester, after his striking back-to-the-land speech there, with, left to right, Mr. Fildes, Miss R. Brunstrom and, next to Lloyd George, Miss Fildes.

City and District

Liberals to Meet—A meeting of the Ward Three Liberal Association will be held at Liberal headquarters on Friday, October 2, at 8:30 p.m.

Saanich Conservatives—Members of the Conservative Association of Ward One, Saanich, will meet at eight o'clock tonight in the Cedar Hill School. Matters of organization in connection with the Federal campaign in the Nanaimo riding will be discussed.

Charge Withdrawn—On the representation of counsel for both sides the charges against Lee Yin and Lee Joe Lee of assaulting another Chinaman were withdrawn in police court yesterday. The man alleged to have been assaulted said he was anxious to drop the case.

Sawmill Worker Hurt — Baboo Singh sustained painful injuries yesterday morning at the Lemon-Gonnason sawmill when he was struck on the head by a piece of wood thrown by a circular saw. He was taken to St. Joseph's Hospital, where his injuries were found not to be serious.

St. George's Society—The Royal Society of St. George will hold its regular meeting Tuesday next, on account of the lecture which is to be given by Felix Penne on "Charles Dickens," that evening, at the Memorial Hall. Members of the society are asked to attend this lecture if at all possible.

Roofing Plant on Fire — Loss amounting to approximately $500 was caused yesterday morning by fire which damaged one of the buildings at the plant of the Sidney Roofing Company, Hospital Point. City firemen confined the flames to the place of origin, a small structure used to house a large saturation tank and two coating tanks containing tar.

Harvest Festival—St. Michael's and All Angels, Royal Oak, will celebrate its harvest thanksgiving, Sunday next, October 4. The services will be as follows: Morning prayer and holy communion, 11 o'clock; evening prayer at 3 o'clock. The preacher at the afternoon service will be the Rev. Canon H. W. G. Stocken. It is hoped that all church people will endeavor to be present.

Welsh Meeting—The monthly meeting of the Welsh Society will be held at Harmony Hall, Fort Street, on Friday, October 2, at 8 p.m. A good programme of entertainments has been arranged and an important announcement will be made regarding the policy for the Winter months. Ladies are asked to bring refreshments.

Provincial Potato Fair—Notices are being sent out to growers from the Department of Agriculture, announcing the Fourth Annual British Columbia Potato Show and Educational Seed Exhibit, which will be held in New Westminster about November 25. The department will join with the New Westminster Board of Trade and the B.C. Certified Seed Potato Growers' Association, in conducting the show.

Wins First Prize—Miss Ruth Stuart, the fourteen-year-old daughter of Mr. Angus K. Stuart, of Kelowna, and formerly of Victoria, was awarded the first prize at the Kelowna Fall Fair, in the junior stock judging competition, last week, with ninety-two points out of a possible 100 marks. This entitles the young judge to go to the Vancouver and New Westminster fairs in a similar capacity in 1926.

Daughters of Pity—At the regular meeting of the Daughters of Pity, held Monday evening, at the home of Miss Tait, Hollywood Avenue, it was reported that the recent tag day had resulted in the collection of the sum of $638.35. After the treasurer's report was read and adopted arrangements were made for the annual meeting, which is to be held on the last Monday in October. Miss M. George and Miss Littler were welcomed as new members. The meeting was adjourned after the serving of refreshments.

King's Daughters' Tea—The King's Daughters have in hand arrangements for a special tea at which the leaders of all the circles will act as hostesses. The affair is to take place on October 16 at three o'clock and the feature of the afternoon will be the report by Mrs. L. H. Hardie, provincial president, of the Dominion convention held in Montreal. The date of the next district meeting is October 26. At the last general meeting of the order a vote of thanks was passed to Miss Thain for her donation of a platter to the equipment committee.

Ambassador to China Is Due

Prominent Britishers Pay Visit Here, or Will Arrive in Victoria Shortly

Some prominent people are going out on the liner Empress of Canada this evening, to the Orient. Sir Ronald Maclesy, K.C.M.G., British Minister to China, is on his way to Peking to assume his duties. He is accompanied by Lady Macleay. Traveling with them are Col. the Hon. Sidney Peel, D.S.O., and Lady Peel, and B. C. Newton, members of the British delegation to China.

Col. Peel and Lady Della Peel visited here about two years ago, when he was convalescing from an illness which compelled his withdrawal from the British House of Commons. The whole party crossed the Atlantic on the Empress of Scotland.

Viscount Gage, Captain V. A. Cazalet, M.P. for North West Wiltshire, and his sister, Miss Cazalet, younger member of the London County Council, arrived here yesterday. They intend to go up the Island, and to look over a number of local institutions, including a visit to the Esquimalt drydock under the guidance of Mr. J. P. Forde, the engineer of the Department of Public Works.

Mr. A. A. Somerville, M.P. for the Windsor Division of Berkshire, will be here on Saturday.

Another British M.P., Sir John C. Power, who represents Wimbledon, will arrive about October 19.

U.S. to Hand Johnson Over to B.C. Police

Continued From Page 1

Government over the President's warrant," Colvin said.

Ready to Hand Johnson Over

"When Canada presents the warrant we will give Johnson up, whether the police and prosecutor get from Johnson the jail break evidence or not." Sheriff Matt Starwich said today. He wishes to ask the robber subject a number of questions before he leaves this country. The sheriff said he was determined, one way or another, to get at the real truth of the jail break.

Between interviews with Johnson today, MacFarlane and Captain of Detectives William Justus quizzed at length James Fanning, the California ex-convict fugitive, who confessed that he and Johnson held up and robbed the Queen City Bank. Fanning, alias Callan, alias McCarthy, is said to have given a detailed statement of the robbery taken down in shorthand for the prosecutor's office by a court stenographer.

Escape Not Helped Inside

SEATTLE, Sept. 30.—After an all-day grilling by officers, T. H. Johnson, who escaped with five others from the King County jail September 15, and was recaptured yesterday with two other men after the robbery of the Queen City Bank here of $6,490, declared tonight that no inside help was given the jail breakers.

"No deputy sheriffs were implicated in the jail break," Johnson told officers.

Get a **Gillette** Safety Razor

Perfect grooming approves the Gillette—and the cost is negligible today!

Political Meetings Today

Conservative

Nanaimo Riding — Galiano Island, Mr. C. H. Dickie.

Liberal

Nanaimo Riding—St. Mary's Hall, Oak Bay, 8 p.m., Mr. T. B. Booth; Messrs. J. B. Clearihue, A. D. Macfarlane and Carew Martin.

Royal Oak—8 p.m., Mr. T. B. Booth, with Messrs. C. H. O'Halloran, D. Ramsay and N. W. Whittaker.

City Begins Annual Sale

The city treasury is richer by $5,405.91 as a result of the opening session of the annual tax sale yesterday morning, fourteen parcels of land having been sold for prices ranging from $62 up to $1,643.

A tremendous rush of last-minute tax account payments has brought the list of property liable for sale down from 750 to a little more than 450 parcels. In the last two days 160 properties were redeemed. It is expected that this redemption will be continued during the remaining days of the sale.

Until properties have actually been placed under the hammer, the city makes no tax sale excess charge, waiving the right to indemnity created as soon as the list is compiled.

The tax sale will continue daily in the Council Chamber at 10 a.m. Intending purchasers may ask for specific properties.

With the court of revision scheduled to begin its annual session in the Council Chamber at 10 o'clock this morning, there is a possibility that the tax sale will be postponed for a day.

ANNOUNCEMENTS

Superfluous Hair permanently destroyed. Moles successfully removed; scientific, antiseptic, safe; absolute cure guaranteed; 17 years' practical experience. Miss Hanman (certificated London specialist), 22 Winch Building.

Ringshaw's Fish Market, at the sign of the fish, next to Tighe & Wheeler's, Yates Street. Established 1908. Quality—service.

When Planning Your Trip to the Old Country, consult the Canadian Pacific, agents for all Atlantic steamship lines.

Now Is the Time to buy Italian prunes, crab apples and pears for preserving purposes.

The Beauty Salon—Expert marcelling; all beauty parlor work. 104 Woolworth Building. Phone 934.

Tuition in Golf by cultured Scotsman of long experience. Phone 7460L1.

Dr. Hugh Clarke, Dentist, 413-14 Central Building. Hours by appointment. Phone 1888.

Book Your Tickets with the Canadian Pacific, agents for all Atlantic steamship lines.

Dr. A. J. Gillis, Dentistry, Suite 503 Campbell Building. Phone 2854.

The Beauty Hairdressing Salon. Phone 934.

Fly Fishing is very good at Riverside Inn, Lake Cowichan.

CANADIAN NATIONAL STEAMSHIPS

Fall Schedule, Effective Sept. 14

Steamer Prince Rupert will leave Vancouver every Monday at 8 p.m. for Anyox, calling at Powell River, Ocean Falls and Prince Rupert, while the Prince George will leave Vancouver every Thursday at 8 p.m. for Stewart, calling at Powell River, Ocean Falls and Prince Rupert.

Ss. Prince Charles will leave Prince Rupert every Wednesday at 4 p.m. for Ketchikan, Wrangell, Juneau and Skagway.

Ss. Prince John will leave Vancouver fortnightly for Queen Charlotte Island points.

CANADIAN NATIONAL RAILWAYS "CONTINENTAL LIMITED"

Leaves Vancouver daily at 9:50 p.m. for Montreal and other points East. All-steel equipment, including drawing-room, compartment, library, observation car, with radio.

"Foot-Loose"

A Big Fox Trot Hit
One of the New

October Records

Paul Whiteman and His Orchestra never made a better fox trot than "Foot-Loose"—and that's saying a great deal. A hundred new "His Master's Voice" Records also go on sale today.

HEAR THESE TODAY

I Miss My Swiss	Fox Trot
The Kinky Kids' Parade	Fox Trot
What a World This Would Be!	Fox Trot
She's Got 'Im	Fox Trot
The Promenade Walk	Fox Trot
Sometime	Waltz
Funny	Waltz
I Married the Bootlegger's Daughter	Frank Crummit
Oh Say! Can I See You Tonight?	Billy Murray
Dear Old Back-Yard Days	Billy Murray
Carry Me Back to Old Virginny	Rosa Ponselle
Dance Macabre	Philadelphia Symphony Orchestra

FLETCHER BROS VICTORIA LIMITED

"Everything in Music" 1110 Douglas Street

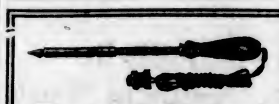

An Ideal Appliance For Radio and Home Use Is the

Electric Soldering Iron at $3 and $3.75

HAWKINS & HAYWARD

Electrical Quality and Service Stores

1121 Douglas St., Cor. View Phones 643 - 2627

"I SAVE SO MUCH ON A HOPE'S SUIT"

That's what all men and women find out who have their suits made here, especially right now during our SALE.

CHARLIE HOPE

1434 Government Street Phone 2689

To help one another —motto of Taxi Taxi.

Old folks visiting—find our safe and courteous service a blessing—when comfort in transit is essential—and the cost is small.

Veterans' 50c Taxi

742 Yates St. Phones 467, 7075

for Economy BANK ACCOUNT COAL

Remember Where You Got the Good Coal Last Winter?

Why not let us deliver you another couple of tons NOW?

J. E. PAINTER & SONS

617 Cormorant St Phone 536

You Cannot Afford to Miss

LEE DYE'S $100,000 Stock Sale

1,500 Yards Spun Silk, coming in all the most desired colors and shades; wide width. While it lasts, per yard **95c**

See Windows! See Windows! For Extra Sale Bargains

LEE DYE & CO.

715 View St. Phone 134

A WOMAN'S SUFFERING

Relieved by Lydia E. Pinkham's Vegetable Compound

Verdun, Montreal, Quebec.—"I am one of thousands who have taken Lydia E. Pinkham's Vegetable Compound and I have great faith in it. I can safely say it has relieved my troubles and I shall never be without a bottle of it in my house. Since my last baby was born I suffered from pains and backache and would feel so tired I could not do anything in my home. Since I have been taking the Vegetable Compound and Lydia E. Pinkham's Blood Medicine I feel so different. I recommend it to all my friends and hope it will cure other women who are suffering from the troubles I had."—Mrs. THOMAS H. GARDNER, 821 Evelyn Street, Verdun, Montreal, Quebec.

Lydia E. Pinkham's Vegetable Compound is a dependable medicine for the new mother. It is prepared from roots and herbs, contains no harmful drugs and can be taken by the nursing mother.

Its worth in restoring the mother to normal health and strength is told again and again in just such letters as Mrs. Gardner writes.

A recent canvass of women users of the Vegetable Compound shows that 98 out of every 100 women taking the medicine are benefited by it. They write and tell us so. Such evidence entitles us to call it a dependable medicine for women. It is for sale by druggists everywhere. C

Old Country Gun Maker

I Carry a Stock of Guns and Make Gun Stocks

Barrels bored, straightened, browned or blued. Repairs and alterations of every description.

For Sale—English Shotguns, London Make

JAMES GREEN

1319 Government Street Phone 1714

Dictograph Phones $6.00
Genuine R. V. C. $4.00

WESTERN CANADA RADIO SUPPLY, LTD.

642 Fort Street Phone 1949

For Quick and Courteous Service, Phone 1670
Private Exchange Connecting All Departments

Our Restaurant
Breakfasts, Lunches, Afternoon Teas and Light Suppers are served at popular prices. Try our Special Luncheon at 50c today. Excellent cuisine and refined appointments.
—4th Floor

Hudson's Bay Company

INCORPORATED 2ND MAY, 1670

$1.00 Makes You a Member of Our Xmas Bicycle Club

Excellent Values in Laces

Filet Lace
From ¼ to 5 inches wide. Per yard ..... 15¢ to $1.75

Swiss Embroidery Flouncing
Suitable for slips, camisoles, etc., 18 inches wide. A good selection to choose from. Regular 59c. Special at, per yard ..... 49¢

"B.B." Filet Lace Edging
Shown in rose designs, various widths. Per yard, 12½c to ..... 65¢

Torchon Lace Edging and Insertion
¼ to 4 Inches wide. Per yard ..... 5¢ to 50¢

Hand Made Cluny Lace
A splendid lace for trimming lingerie, children's wear, etc. Various widths. Per yard ..... 18¢ to 85¢

Many designs to choose from.

36-Inch Swiss Embroidery Flouncings
In dainty patterns, suitable for infants' dresses. Per yard ..... 65¢, $1.00 and $1.25

Lace Yokes
Of imitation filet and Cluny. Ideal for princess slips, camisoles, etc. Regular $1.00. Special at ..... 69¢

36-Inch Radium All-Over Lace and Flouncing
Suitable for dresses, sleeves, scarves, etc. Shown in grey, ivory, almond, mole, flame, henna, orchid and champagne. Values to $1.50. Special at, yard, 69¢
—Main Floor

Luxurious Fur-Trimmed Coats

They are as different as can be this season, and so wonderfully rich in fabric and fur trimming that many women will be sure to show their preference for the coat of cloth rather than the more expensive coat of fur. In all the finer qualities, fur collars, cuffs and bands are elaborately employed to enhance their beauty.

Coats for Small Women
These are tailored specially for misses and short women. They are made from fine suede velour with inset panel at side giving a slightly flared effect, fasten with single button and have good fur collars which when buttoned up form a neat choker. Trimmings are of buttons and soutache. Lined throughout. Sizes 16 to 40. Price $19.95

Fur-Trimmed Coats
These smart new arrivals are fashioned from such popular fabrics as suedine, velour, English blanket cloth, etc. They are shown in many styles, some with ripple skirts, others with set-in godet, trimmed with braid or fur. The straight line is also shown fastening with single button and with side trimmings of braid, stitching and buttons. Have large soft collars of beaverine, Thibet, French seal, etc. Well lined throughout. Sizes 16 to 42. Price $29.50

New Fur-Trimmed Coats
These beautiful coats show the new flare and set-in godet. They are extensively trimmed with fur on collar, cuffs and hem line. Trimmed with new designs in embroidery, and stitching adorns the sleeves and side panels. Materials include velvetone, suedine, duvetyn and velour in lovely new Autumn shades. Well lined and with extra warm interlining. Sizes 16 to 42. Price $49.50
—2nd Floor

Is Your Figure Different?

Every woman's is. So Gossard designers have carefully studied every type from debutante to matron, and created the proper foundation garment for each. That is why you will find just what your figure needs in the Gossard Line of Beauty.

Every Gossard Garment is distinguished by the finest workmanship in every detail, and will withstand long wear and frequent laundering. Obtainable in inexpensive materials as well as the most exquisite, luxurious fabrics.

Gossard Corsets for Average Figures
Medium top, long skirt has ample fullness to care for full hip and thigh. It has cutaway front to insure freedom; two sets of hose supporters. Sizes 23 to 30. Price $3.50

Gossard Corsets for Slight Figures
Made in pink batiste, with low top, long skirt with elastic section over the thigh; also model for average type in polka dot batiste. Made with 3-inch top above the waist line, while the skirt is long enough to care for full hip. At this price we have a comfy sports corset made of silk broche and elastic sections. The garment fastens with a soft clasp at centre front and is non-lacing. Sizes 22 to 27. Price $5.75

Gossard Corsets for Average Figures
This model has a long full skirt which extends lower over the hip line with cutaway front; the top extends above waist line at back and slopes to a lower bust line; made in lovely brocade; sizes 24 to 33. Price $8.50

Gossard Corsets for Fully Developed Types
Requiring special abdominal control. On the inside of the corset is a support made of firm coutil and elastic to hold and support the fallen or prolapsed abdomen. Made in pink coutil, in sizes 31 to 36. Price $8.75

Gossard Corsets for Full Figures
Requiring low top corsets. Made in lovely silk broche, with long skirt, well boned back to hold the figure to straighter lines. Sizes 25 to 32. Also dainty model for slender figure, made in silk figured batiste, all elastic top with long skirt, lightly boned. Sizes 21 to 26. Price $10.50

Elizabeth Arden Toiletries Sold Only at This Store

We are the sole agents in Victoria for this famous line of toiletries. Visit our Drug Department and obtain a copy of Elizabeth Arden's special book explaining her method of beauty treatments. One of her most popular preparaitons is the Orange Skin Food. Price, per jar ..... $1.25, $2.35 and $3.50. Other lines include Velvet Cream, Skin Tonic, Special Astringents and Face Powders, all at popular prices.
—Drug Dept., Main Floor

"The Delineator"
The Butterick Magazine "Delineator" is of great interest.
Very special offer for a limited time only — One Year's Subscription for $1.45
Regular price $2.50
Leave your order at our Butterick Pattern Counter.

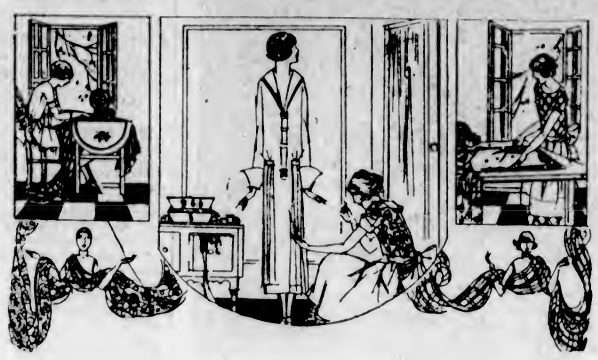

The Butterick Quarterly
Design, color and material in perfect combinations are pictured in the Butterick "Quarterly." Price 25¢
at the Butterick Counter with certificate good for 10c in the purchase of any Butterick Pattern.

Special Home Sewing Event

Commences Today

If you want to see fabrics at their best, come during this special Home Sewing event, for now, in a splendid exposition, you may see all that is newest and smartest in fabrics for Fall and Winter. There's costume inspiration in every yard, and, of course, with the new wide widths, only a yard or two is needed for a dress or wrap. Included, too, are all the helps and services needed to make home sewing easy and the results satisfactory.

Fall Silks as Feminine as Fall Fashions

The new Fall Silks are distinguished by their lustrous appearance. Crepe-Back Satin, Printed Crepe de Chine, Georgettes and Brocaded Crepes are fabrics which perfectly meet the requirements of the very feminine Fall fashions.

Spun Silk
Complete showing of new Fall shades now on display. This is a high-grade quality that will give excellent wear both for dresses or underwear; 29 inches wide. Per yard ..... 98¢

French Novelty Printed Crepe de Chine
In a wide range of stunning designs for blouses, dresses, scarves and trimming; 38 inches wide. Per yard $2.98

Crepe Marocain
An outstanding value in great demand for dresses, either for afternoon or evening wear. Choice of rust, sky, sand, castor, coral, jade, nut brown, silver, honeydew and orchid; 38 inches wide. Per yard $1.69

Crepe Faille
A rich colorful silk and wool mixed fabric that is extremely good looking for afternoon or street wear. Colors include leaf green, rust, terrapin, nut brown, castor, flame, Pekin; also black and navy; 36 inches wide. Per yard $2.95

Stanley Crepe
Always a popular and satisfactory weave for frocks, blouses, lingerie, etc. Choice of pink, peach, saxe, grey, sky, helio and ivory; 38 inches wide. Price, per yard $1.75

Baronette Satins
A heavy bright shimmering satin, suitable for evening and afternoon wear. Shown in a full assortment of new shades; 38 inches wide. Per yard $1.98

Satin Radium
A soft draping satin with a rich brilliant sheen, a full assortment of lovely evening shades as well as all the wanted tones in the dark colors for street or afternoon wear; 36 inches wide. Per yard $1.98

"The Deltor"
A complete dressmaking guide included with every Butterick Pattern, shows you, with pictures, how to lay out your pattern on the least possible amount of material. With the aid of the Deltor home sewing has become very easy and you can buy the best materials with perfect confidence of success.

Soft New Woollens for the Autumn Winds

Whether it be for street frock, a travelling suit, an ensemble, or jaunty topcoat, you will find here just the smart woollen you desire. Our vast assortment allows you an easy choice at prices that are very attractive.

Crepe Armures
An all-wool pebble weave crepe, smart in appearance and sturdy wearing; suitable for one-piece frocks and children's wear. Shown in all the leading colors; 38 inches wide. Per yard ..... 98¢

All-Wool Crepes
This popular weave is shown in a good range of attractive shades and will make up well into smart Fall dresses; 40 inches wide. Per yard $1.59

All-Wool Check Charmeens
A pure wool fabric that features a pleasing self color over-check. A sturdy weave and extremely smart for one-piece frocks; 54 inches wide. Shown in all the newest shades. Per yard $1.95

Novelty Check Flannels
Many charming color combinations now showing in this very dressy and popular all-wool flannel; 54 inches wide. Per yard $2.50

English Dress Flannels
Home sewers will appreciate the ease with which this all-wool flannel will fashion into modish frocks at little cost. We have all the leading shades; 54 inches wide. Per yard $1.95

Blanket Coating
An all-wool coating that will make up into warm, durable and dressy looking Fall and Winter Coats. Colors include Copenhagen, cardinal, navy, beaver, wine, old blue, nigger and bronze brown, also in ivory; 54 inches wide. Per yard $2.25

Imperial Navy Serges
Made in England, these dependable all-wool serges will give the maximum wear for women's and children's wear. Fast dye and shrunk, and will not spot. You can make up Imperial serges with absolute confidence; 54 inches wide. Per yard ..... $1.95, $2.25 and $2.50

All-Wool Charmeens
The fashionable weave so much in demand. It is an excellent draping fabric, and will give the best of wear. Shown in the newest Autumn tints; 54 inches wide. Per yard $3.50

Marvella Coatings
A stylish coating with rich beautiful pile. Shown in dark brown, medium brown and beaver; 54 inches wide. Per yard $4.95

All-Wool Ottoman Cords
Nothing nicer for suits or frocks. Soft and mellow finish, it will drape well and is extremely good wearing. Shown in a full range of new shades; 54 inches wide. Per yard $2.95

Staple Section Offerings for Thrifty Buyers

"Queen's Household" Sheeting
Made in England from finest snow white cotton yarns. Absolutely unequalled for sturdy wear and satisfaction in washing.
63-Inch, per yard ..... 95¢
72-Inch, per yard $1.10
80-Inch, per yard $1.25
90-Inch, per yard $1.50

Linen Finish Bleached Cotton Sheetings
English manufacture. A snow white sturdy sheeting, clean and even weave. Will give excellent wear and launder to your satisfaction.
72-Inch, per yard ..... 69¢
80-Inch, per yard ..... 79¢

Circular Pillow Cottons
Manufactured from sturdy cotton yarns, fully bleached and free from filling. Splendid for wear and washing.
40-Inch, per yard ..... 45¢
42-Inch, per yard ..... 49¢
44-Inch, per yard ..... 55¢

300 Yards White Flannelette at 19c a Yard
Here is an exceptional value in white flannelette, medium weight, soft in texture, it will give satisfactory wear and launder to your satisfaction; 27 inches wide. Special at, per yard ..... 19¢

Dress Cambric
One of the finest lingerie cottons for all round satisfaction in wear and washing. Made from the highest grade cotton yarns, it is soft and even in weave, perfectly bleached and easy to sew; 40 inches wide. Per yard, 69¢

White Flannelette
Medium weight, free from dressing. Will give splendid wear; 27 inches. Per yard ..... 25¢

White Flannelette
English Flannelette made from superior Egyptian cotton yarns, soft, cosy and nappy, and will wash splendidly; 35 inches. Per yard ..... 35¢

First-of-the-Month Specials in Groceries Provisions, Etc.

Hudson's Bay "Seal of Quality" Creamery Butter, per lb. ..... 52¢
3 lbs. for $1.52

No. 1 Quality Alberta Creamery Butter, per lb. ..... 50¢
3 lbs. for $1.45

Choice Quality Alberta Creamery Butter, per lb. ..... 48¢
3 lbs. for $1.40

Pure Bulk Lard, per lb. ..... 24¢
3 lbs. for ..... 70¢

Selected Smoked Picnic Hams, per lb. ..... 20¢

Mild Canadian Cheese, per lb. ..... 34¢

Swift's Premium Side Bacon, lb., 58¢

Sliced Jellied Veal, per lb. ..... 40¢

Sliced Corned Beef, per lb. ..... 30¢

Sliced Veal Loaf, per lb. ..... 40¢

Hudson's Bay Special Breakfast Tea, per lb. ..... 55¢
3 lbs. for $1.60

Hudson's Bay Ceylon Broken Orange Pekoe Tea, per lb. ..... 65¢
3 lbs. for $1.90

Hudson's Bay Freshly Roasted Pure Coffee, per lb. ..... 45¢

Finest Quality B.C. Granulated Sugar, 20-lb. paper sack $1.33

Five Roses and Royal Household Flour, 98-lb. sack $4.95
49-lb. sack $2.50
24-lb. sack $1.28

Finest Quality Otenashi White Beans, 3½ lbs. for ..... 25¢

Fruit and Vegetables

Extra Fancy McIntosh Red Apples, per box $3.00

Finest Quality Local Cooking Apples, per box $1.25

Fancy California Grapes, per lb., 15¢ and ..... 20¢

Nice Local Tomatoes, 5 lbs. for 25¢

Good Sound Cooking Onions, 8 lbs. for ..... 25¢

Fresh Meat

Boneless Rolled Pot Roast, lb. ..... 10¢
Lean Boneless Stew Beef, lb. ..... 10¢
Plate Beef, thick and lean, lb. ..... 10¢
Corned Beef, rolled, mild cured, per lb. ..... 10¢
Prime Ribs of Beef, per lb. ..... 20¢
Rump Roast, per lb. ..... 19¢
Sirloin Tip, any weight cut, lb., 21¢
Breast of Lamb, per lb. ..... 18¢
Breast of Veal, 2 lbs. for ..... 25¢
Shanks of Veal, 3 lbs. for ..... 25¢
Loin Veal Chops, per lb. ..... 30¢
Hudson's Bay Beef Sausages, lb., 10¢
Solly's Milk Fed Chicken, per lb., 42¢
Solly's Milk Fed Fowl, per lb. ..... 33¢
Spouse's Sable Cod Fillets, lb. ..... 25¢
Spouse's Mild Cured Kippers, lb., 15¢
—Lower Main Floor

Quality Notions for Home Sewers

White Silk Elastic
Various widths. Per yard, 8¢, 10¢ and ..... 15¢

Hickory Elastic
In black or white, splendid for children's garters. Per yard, 18¢ and 20¢

Coates' Sewing Cotton
200-Yard Spools, black or white, Per spool ..... 10¢
12 for $1.10

Mercerized Sewing Cotton
80-Yard Spools, all colors, also black and white. Per spool ..... 8¢
2 for ..... 15¢

Gilt Edge Sewing Cotton
100-Yard Spools, in all colors. Per spool ..... 6¢

Tape Measures
60 Inches long. Each, 5¢, 10¢ and ..... 25¢

Pearl Buttons
In two and four-hole styles, assorted sizes. Per dozen ..... 10¢, 15¢, 25¢

Dress Buttons
In colors of peach, navy, pansy, fawn, green, scarlet, yellow, grey, sky, also black. Per dozen, 15¢, 25¢ and ..... 35¢

Plain Suit Buttons
Black only. Per dozen, 15¢, 25¢, 50¢ and 75¢

Princess Pins
300 on sheet. Regular 8c. Special at, 3 sheets 20¢

Lingerie Tape
¾-Inch wide, suitable for shoulder straps; in white, pink, peach, mauve and sky. Per yard ..... 10¢
3 yards for ..... 25¢

Narrow Lingerie Tape
White and colors. Per yard ..... 5¢
6 yards for ..... 25¢

Abel Morrall's Ribbon Threaders
Three sizes on card. Regular 25c. Special at, each ..... 19¢

Linen Tape
Assorted widths, white only. Per yard, 10¢, 12¢ and ..... 15¢

Cotton Tape
Black or white. Per yard ..... 8¢
2 yards for ..... 15¢

Rick-Rack Braid
For trimming children's dresses and other purposes, in colors, also black and white. Yard ..... 5¢
6 yards for ..... 25¢

Mending Silk on Cards
All colors, also white and black. Regular 10c. Special at, 3 cards for 25¢

Mending Wool in Skeins
Black, white and colors. Regular 5c per skein. Special at ..... 7 for 25¢
—Main Floor

Everything for the Baby

Mothers: We extend to you a cordial invitation to visit our Babies' Wear Section today. We want to show you all the new things which have recently been added to our stocks. Smart little Winter Coats and Capes, Soft-Soled Shoes, and so many other things of interest to mothers. Everything that baby can need during the Winter months you will find here in pleasing assortments, reliable qualities, and at the most reasonable prices.

White Chinchilla Coats
Straight style, with large collar or round yoke with button-up collar bound with silk braid, lined with white flannelette. Sizes 6 months to 2 years. Priced at $4.95

Lambswool Coats
Straight style, with large or roll collars, bound with silk braid, trimmed with frogs and pearl buttons. Lined throughout with white flannelette. Sizes 6 months to 2 years. Prices, $5.95, $7.95 and $8.50

Bonnets
In white lambswool to match above coats, trimmed with lace or silk ribbon, finished with silk rosettes at side and silk ties. Prices ..... $1.50 and $1.95

Lambswool Buggy Covers
Scalloped edge, lined with white flannelette. Priced at $3.95

White Voile Dresses
Embroidered yoke, trimmed around neck and sleeves with dainty lace. Sizes 6 months to 2 years. Price ..... 98¢
Other designs at $1.50, $1.95 to $3.50

Shawls
In all-wool, honeycomb or novelty design with deep fringe. Prices, $2.95, $3.95, $4.50 and $5.95
Others in silk and wool in novelty design with wool border. Prices ..... $5.95 to $7.95

Mitts
All-wool, silk and wool or brushed wool, with or without thumb. Prices, 25¢, 35¢, 50¢ to 85¢

Novelty Bootees
In silk and wool trimmed with pink or blue. Priced at ..... 85¢
Others trimmed with swansdown. Price $1.25
—2nd Floor

Special Offering of Wear-Ever Aluminumware

At Reduced Prices

Double Boilers
1-Quart size, regular $2.35, Special at $1.88
2-Quart size, regular $2.65, Special at $1.49

Lipped Saucepans
1-Quart size, regular 72c, Special at ..... 57¢
2-Quart size, regular 83c, Special at ..... 67¢
2½-Quart size, regular 93c, Special at ..... 75¢

Straight Saucepans
2-Quart size, regular $1.15, Special at ..... 92¢
3-Quart size, regular $1.50, Special at $1.30
4-Quart size, regular $1.85, Special at $1.48
6-Quart size, regular $2.20, Special at $1.75

Tea Kettles
5-Quart Size, regular $5.20, Special at $3.69
3-Quart size, regular $4.20, Special at $3.09
4-Quart size, regular $4.75, Special at $3.48

POTATO POTS. Special at, each $1.49
—Lower Main Floor

Society and Women's Affairs

Britannia Lodge

Members of Britannia Lodge, L.O.B.A., entertained at the home of the W.M., Mrs. Bradley, 139 St. Lawrence Street, on Tuesday evening, in honor of Mrs. Litchfield, a visiting member from Los Angeles, who is shortly returning to her home. An enjoyable evening was spent, with music and games, after which refreshments were served. Members present were Mrs. Litchfield, Mrs. Shand, Mrs. Murray, Mrs. Mainwaring, Mrs. Forsyth, Mrs. Burke, Mrs. Coles, Mrs. Wilson, Mrs. Miller, Mrs. Bradley, Miss Gore, Mrs. Beadle, Mrs. Hunter, Mrs. Munkley and Mrs. Wright.

Cedar Hill Social Club

The Cedar Hill Social Club will hold another series of military five hundred tournamenta during the next few months, which will take place every Thursday evening in St. Luke's Parish Hall, Cedar Hill, commencing this evening, at 8:30 o'clock. These tournaments proved a great social success last Winter and a hearty welcome will be given to all who attend this season.

Dance at Metchosin

The first dance of the season will take place next Monday night, October 5, in the Metchosin Hall. The hall has recently been renovated and the affair on Monday night will be in the nature of a house-warming. Ray Kinloch's three-piece orchestra will provide some of the latest music, and supper will be served in the dining-room. Dancing will be from 9 till 1 o'clock.

Five Hundred Drive

A successful five hundred drive was held on Tuesday evening at the home of Mrs. Denoni, in aid of the Victoria Review, No. 1, bazaar funds. The prize winners were Mrs. Baylis, Mrs. McLeod, Mrs. Moran, Mr. Hoy, Mr. Crossman and Mr. Farran. Refreshments were served by the hostess. On Tuesday, October 6, another card party will be held at 1026 Johnson Street, at 8:30 p.m. Mrs. Harrison and Mrs. Moraes will act as hostesses.

Left for New Westminster

Completing a visit to the latter's parents, Mr. and Mrs. Wheatley, Lampson Street, Captain and Mrs. Wentworth Wood left last night for New Westminster, where they will be the guests of Captain and Mrs. Bruce Corbould before returning to their home in Kamloops.

Left for Mainland

Mrs. W. W. Hemingway, who has been in Victoria as delegate from Lynn Valley, North Vancouver, to the conference of the W.C.T.U. and has been a guest of Mrs. A. E. Gregory, left today for her home, after a most enjoyable time visiting the beauty spots of Victoria.

Social Tonight

The Ladies' Guild of the Shelbourne Street Hall is giving a social evening tonight for the members and their friends at 8 o'clock. A musical programme will be rendered and a good attendance is requested.

Guests at Government House

Viscount Gage, Capt. V. A. Cazalet, M.P., and Miss Cazalet, the youngest member of the London County Council, who are in the city, dined at Government House last evening.

Bridge Hostess

Miss Ines Carey entertained last evening with three tables of bridge in honor of the Misses Amy and Laura Magrath, who are returning to Ottawa today.

Here From Seattle

Mr. and Mrs. J. Whiting (nee Olive Norris), of Seattle, are spending a holiday in Victoria, guests of Mr. and Mrs. A. E. Hall, 707½ Yates Street.

Motoring to the South

Mrs. C. H. Lugrin and her two daughters, Madame Fahey and Mrs. Wendell Shaw, left Vancouver on Monday motoring to Los Angeles.

Returned to Westholme

Mrs. Barnes and Captain and Mrs. Robert Barkley have returned to Westholme after a few days in the city.

Returning to Vancouver

Mrs. D. O. Brentzen, who has been spending a few days with her mother, Mrs. P. A. Irving, returned to Vancouver last night.

To Receive Tomorrow

Mrs. Harry Beach, nee Jean Osborn, will be at home tomorrow afternoon, from 3 to 6 o'clock, at 1076 Joan Crescent.

Here From Cobble Hill

Miss Betty Wace, of Cobble Hill, is spending a few days in town with friends.

Back From Salt Spring

Dr. Lewis Hall has returned from Salt Spring Island, where he has been shooting for the past week.

Left for Vancouver

Mr. Harold Robertson, K.C., has returned to Vancouver after spending a short time in the city.

Leaving for England

Mr. Jack Matson is leaving for England this afternoon.

Water By-Law Planned

NELSON, Sept. 30.—A by-law for a $115,000 water system on Five-Mile Creek, to replace the Cottonwood Creek system, will be submitted to Nelson ratepayers October 14, the City Council decided. Of the amount named, $60,000 is on hand from water earnings, and $55,000 will have to be borrowed.

Here's Baby's "Sunanair" Balcony

An Invention for Crowded Cities Whereby Baby Can Have His Share of Sun and Air When His Home Has Neither Garden Nor Balcony.

Your Birthday

October 1.—You are amiable, attractive, and faithful, and of a happy disposition. You enjoy luxury and ease, but can adapt yourself to other conditions. You are sensitive, kind and generous. You like music and art, and get much enjoyment from both. You should not marry in a hurry.

Your birthstone is the opal, which means hope.

Your flower is the hop.

Your lucky colors are yellow and white.

Weddings

Whitney-Norris

A quiet wedding took place in Seattle on Saturday afternoon when the Rev. Dr. Major, at his home, Mount Baker Park, united in marriage Olive, second daughter of Mr. F. G. Norris and the late Mrs. Norris, of Deep Cove, to Mr. Jasper Whitney, son of Mr. Charles Whitney, of Port Orchard, Seattle, Wash. The bride was given in marriage by her father and looked smart in a gown of cinnamon brown crepe satin, trimmed with geranium colored motifs appliqued with gold braid, and wore hat to match. Her corsage bouquet was composed of Cecil Bruner roses and maidenhair fern with background of white ostrich plumes. Mrs. Vigelius, of Seattle, acted as matron of honor, the groom being supported by Mr. Vigelius. Following the ceremony the wedding supper was held at the Sorrento Hotel. Among the out-of-town guests were Mr. and Mrs. F. G. Norris, Miss Nellie Livesay and Mr. Henry Horth, of Deep Cove. Mr. and Mrs. Whitney are spending their honeymoon in Vancouver and Victoria and will visit Mr. and Mrs. Norris at Deep Cove prior to returning to Seattle, where they will make their home.

Lone Bandit Robs Railway Passengers

OMAHA, Neb., Sept. 30.—A lone masked bandit boarded a Missouri Pacific passenger train in the railroad yards here early tonight and held up and robbed twenty-five passengers.

He escaped with an undetermined amount of loot.

B.C. Pioneer Dies

VANCOUVER, Sept. 30.—J. Z. Hall, prominent pioneer resident, died suddenly at his home here this afternoon. He was born near Toronto in 1863, and came to B.C. in 1882.

Fashions and Foibles

By Shirley Sharon

"Rich man, poor man," say the fortune-telling buttons, but the lady, smartly gowned, hatted and shod, looks quite undisturbed by financial troubles.

The woman who prefers her dresses with a belt is interested in the exact location of the waistline. At present it coincides with the hipline. A higher position is being considered in Paris, but it is only in the experimental stage. Many frocks find it smart to ignore the waistline entirely. A straight, belted dress that makes up nicely is a light-weight flannel or wool jersey, has a little easy fulness at the dart. The high neck presents the convenient possibility of rolling back when unbuttoned in the comfortable manner of the popular shirtlike collar.

Leader Condemns Destruction of Papers

Continued from Page 1

the returning officer, were adjourned for one week. Then an order was made requiring the deputy Provincial Secretary to produce the ballots for inspection and the supplemental particulars were allowed, but further time was given the Government, represented by Mr. Bryan and the returning officer, to file a further answer to the petition, so that it now becomes impossible under the provisions of the act and the court's order to have the trial take place before the session, and the application to fix the time and place of trial was dismissed because this further time was given.

Not Mentioned in Court

"Why was the fact that the documents had been destroyed not brought to the attention of the court on these applications? And, if there was nothing wrong with the voting or the ballots, why should they be destroyed pending the hearing of the petition?

"Is this not the best evidence that the Government is unwilling to have the case properly investigated by the court?

"Did anyone ever hear, in a British country, that there was a statutory or any other kind of mandate to destroy the very evidence which the election petition concerns?

"Would you not think that a Premier would have said without any order from any other authority 'Preserve all documents until the courts decide and justice is done.'

"And can you conceive of an official of the Government, with a knowledge of a contest concerning an election pending in the courts which might result in more serious charges against officials conducting the election, destroying all evidence which might be used in prosecution against them under the act?

"Premier Oliver now says: 'Listen to the howl that will go up in respect to a Government which permits documents to be destroyed.' Well he might, for his own Speaker refused to myself as leader of the opposition during the last sitting of the Legislature to give an order because the case was before the courts, thereby agreeing that they would be preserved."

World's Tallest Hotel To Go Up in New York

NEW YORK, Sept. 30.—The tallest hotel building in the world, fifty-six stories in height, will be erected on the site of the Cornelius Vanderbilt chateau on the corner of 57th Street and Fifth Avenue, The New York Evening Post states today. The proposed structure, which will be a combination transient and apartment hotel, will cost close to $25,000,000.

The First Division Football League game between the Sons of England and James Island, which will be played on Saturday next, will take place at Central Park, instead of at Work Point, as was originally planned.

Can You Sleep All Night?

Or Must You Get Up Frequently By Reason of Bladder Trouble?

If so, I would like to send you a sample of my Home Treatment so you can give it a trial. I want you to know how quickly it relieves the irritation in the bladder and stops the getting up nights to urinate every hour or two, which is very wearing and a source of endless annoyance. If you are looking for quick relief, fill out the coupon below, mail to F. L. McWETHY, 843 Main Street, MARSHALL, MICH., and a free trial will be sent you by mail.

COUPON

This coupon is good for a trial treatment of McWETHY'S HOME TREATMENT. Fill out your name and address on dotted lines, mail to F. L. McWETHY, 843 Main Street, MARSHALL, MICH., and the sample treatment will at once be sent you by mail.

Name .....

Street or R.F.D. .....

City ..... Province .....

U.S. President To Decide Fate Of Debt Offer

American Commission Sidesteps Decision — French Make Final Proposal — Would Pay $5,620,000,000

WASHINGTON, Sept. 30.—President Coolidge must decide the fate of French debt negotiations.

The French have offered what they consider to be their final proposals and the American commissioners, unable to agree among themselves, will lay the problem before the President tomorrow.

Meanwhile, Finance Minister Caillaux, with the air of a man who has finished an arduous task, sits back calmly awaiting a decision which has been promised him at 11 o'clock tomorrow.

France's offer calls for a payment of $40,000,000 annually for five years, $60,000,000 annually during the next seven years and an annual payment of $100,000,000 in the succeeding fifty years. This would aggregate a total payment of $5,620,000,000 in principal and interest in the recorded debt of $4,210,000,000. Calculations show, therefore, that the interest rate, although not specifically mentioned anywhere, would average about two and one-half per cent over the life of the proposed agreement.

The offer, described as the best the French delegation felt their government could support, was worked out in a conference of subcommittees of the two commissions.

Nanaimo Campaign Of Conservatives

Twenty-Nine Meetings to Be Held in October by Mr. Dickie's Supporters

Captain W. J. Cox, campaign manager for Mr. C. H. Dickie, Conservative candidate in the Nanaimo Federal riding and representative of that constituency in the last Dominion Parliament, has issued the official list of campaign meetings. Mr. Dickie will be supported on the platform by Mr. R. H. Pooley, Provincial Conservative leader; Col. C. W. Peck, V.C., M.P.P.; Mr. C. F. Davie, M.P.P.; Mr. H. Despard Twigg, M.P.P.; Col. W. W. Foster, Senator R. F. Green, Capt. R. P. Matheson, Capt. H. W. R. Moore, Capt. H. S. Thain, Mr. Munro Miller and Mr. Leonard Tait.

Meetings have already been held at Mayne Island and Pender Island. The list for October is as follows: Oct. 1, Galiano Island; Oct. 2, Ganges; Oct. 3, Fulford; Oct. 5, Chase River; Oct. 5, Five Acres; Oct. 6, Marigold; Oct. 6, St. Mark's Hall; Oct. 8, Royal Oak; Oct. 8, Saanichton; Oct. 9, Cedar Hill; Oct. 12, Esquimalt; Oct. 13, Sooke; Oct. 14, Colwood; Oct. 14, Metchosin; Oct. 15, Chemainus; Oct. 16, Cowichan Station; Oct. 17, Cowichan Lake; Oct. 19, Cedar District; Oct. 20, Cassidy; Oct. 20, South Wellington; Oct. 21, Nanaimo City; Oct. 21, Nanaimo Extension; Oct. 22, Ladysmith; Oct. 23, Cobble Hill; Oct. 24, Shawnigan; Oct. 28, Sidney; Oct. 27, St. Mary's Hall, Oak Bay; Oct. 26, Duncan.

Chosen by Famous Sculptor for Model

SUNITA DAVI

A beautiful Indian dancer, who is one of the first Indian girls to appear on the English stage, has been chosen by the famous sculptor as his model. Epstein is now engaged in making a bust of her, which is to be exhibited shortly.

Bachelor—Well, how do you like married life?

Newlywed—Oh, it's just one long, sweet song.

Bachelor—Yes; and when your wife tells you to refrain from smoking, refrain from drinking, and refrain from going to the club, you will find it to be one grand refrain.—London Weekly Telegraph.

FLY-TOX

Kills Moths

Developed at World's Foremost Scientific Industrial Research Institute. Will not stain. Pleasant odor. Harmless to humans and animals.

Your Grocer or Druggist

SPECIAL

Boys' Solid Leather School Boots

Sizes 1 to 5

$2.69

Reg. Price $4.00

The General Warehouse

527 Yates Street, Victoria, B.C.
Wholesale District
Below Government—Phone 2170

COKE

MORE HEAT / LESS DIRT

Your Wife Will Like Gas Coke

It's clean and light to handle. Makes less work in the home because there is no smoke or soot.

You'll Like It, Too

because of the quick, cheerful fire it makes in the furnace or open fireplace and its economy. There's a lot of heat in a shoveful of Coke and a lot of Coke in a ton.

Now Is the Time to Put in Your Order

GAS DEPARTMENT

British Columbia Electric Railway Co.

Douglas Street Phone 2313 — Langley Street Phone 123

Velvet and Satin Sample Hats

A fortunate purchase for cash of 120 Sample Hats from a traveler at below cost price enables us to put these Hats on sale today in two price lots

$2.95 and $4.95

A splendid chance for the schoolgirl.

We Advise Early Shopping

1212 Douglas Street — Malleck's Limited — Telephone 1901

"My clothes used to be yellow - now they are snowy white"

"I always had trouble with my clothes—they used to come out so yellow. Then a friend told me about Rinso. I found it makes a wonderful soap solution. This removed every bit of dirt and then it all rinsed out completely. There was nothing left to yellow the clothes—as there was no soap to stick—it was all dissolved.

"I am now delighted with my wash—my clothes are always snowy white."

—A letter received by the makers of Rinso.

Just shake some Rinso into a saucepan, add hot water, and you'll get the wonderful soapy solution that is the only soap you need for your set tubs, your boiler, your washing machine. Rinso *soaks* dirt out.

Lever Brothers Limited, Toronto.

Rinso

R456

Builders! Contractors! Carpenters!

What Are Your Hardware Needs ?

We Carry Builders' Hardware of Every Description.
We Have What You Want and at Right Prices.

Hickman Tye Hardware Co., Ltd.

Store Phone 59 — 554-556 Yates Street — Office Phone 2043

Heintzman & Co. PIANOS

The Piano that has won the title "Canada's Best Piano." Its touch and singing quality of tone, combined with brilliancy and durability, make it a veritable triumph of art. The most famous artists have said it is the piano best adapted for the expression of musical thought.

Terms Arranged to Suit Customer

RADIO Specialists

Consult Us Before Buying

Atwater Kent Receiving Sets

Model 20 ..... $115
Compact $115
Model 21 Compact, operating on dry cells $115

DE FORREST-CROSLEY

Model R-2 ..... $55
Model R-3 ..... $84
Model R-4 ..... $135
Model R-5 ..... $175

Walter F. Evans
LIMITED
1113 Government Street Phone 1241

The Gilded Rose

By MAY CHRISTIE

WHO'S WHO IN THE STORY

ROSILYN RIDGEWAY learns on her wedding day from idle gossip that she has been married for her money. Before her enormous fortune was left her, she had been an over-worked little drudge in her father's inn.

LANDIS RIDGEWAY, her husband, is a brilliant, fascinating man, who was forced into the marriage by his mother.

FLORENCE RIDGEWAY, an aristocratic old lady, who saw poverty staring her in the face, and chose the easiest way out. Rosilyn, loving her husband, knows he is still in love with

LYDIA HARBROOK, a beautiful, cold society girl, who is bent on marrying

STEVIE VAN VORST, a wealthy old roue, although she is really fond of Ridgeway. She is in Paris when the news reaches her of Landis' marriage, and she hastens back to the United States. With her goes Rupert Briscoe, a dissipated man of the world, who has seen Rosilyn but once, and yet is deeply interested in her. Lydia learns of this interest, and when the two reach New York, she and Briscoe concoct a plot whereby Rosilyn and Briscoe will see a great deal of each other, and Lydia will have a chance to exert her wiles upon Landis. The plan works, and Landis, finding himself often alone with Lydia, falls under her spell once more.

In Paris meanwhile, Van Vorst, realizing the reason for Lydia's sudden trip to America and hungering for her love, decides to use Marietta, a dancer and sweetheart of Briscoe's, in connection with a scheme. These two come to New York, where Marietta begins to vamp Landis away from Lydia, leaving a clear field for the elderly schemer.

Lydia, observing the turn of affairs, is none too pleased, especially when the dancer makes evident headway with Landis, while Stevie, seizing his chance, makes ardent love to Lydia. After a lavish revel in town the three accept Stevie's invitation to a party on his yacht the next day, although Lydia would prefer to have Landis to herself.

In the country at the Ridgeway place, Rosilyn, in a fever of jealousy and anxiety over the protracted disappearance of her husband, seeks the solace of the countryside. While walking she believes she sees the slumbering form of Briscoe—a few minutes later the earth opens and she is plunged in a mysterious underground passage.

CHAPTER XLIX

On the Yacht

After the meal on the yacht next day, the men stayed down below a little longer, and Marietta went on deck, and stood leaning over the rail, watching the myriad craft that made the water look like fairyland.

Marietta watched one family party in a rowboat. Two little girls were assisting their father to unpack a picnic basket, while a pretty young woman, who appeared to be their mother, was attending to a baby.

As Lydia came up behind the Spanish girl, the latter turned to her, and, pointing, said:

"There's happiness for you."

"Where?" Lydia raised her beautifully pencilled brows. She thought it was impertinent for a mere dancer to so address her.

"Over there. The little family."

"Indeed?" The society woman's drawl was sufficiently insolent to put most "upstarts" in their places, but it had no effect whatever on Marietta. "I daresay it would appeal to you, after the hard-working life you are forced to lead."

And then she added:

"If domesticity is what you're after, why don't you marry, and start a family of babies of your own?"

Marietta's lip curled.

"I suppose for the same reason that you don't."

This was too much.

"I fail to understand you."

"I think not."

Lydia stamped her foot on the deck with a gesture that wasn't up to her usual level of "good manners."

"Speak out, girl!"

Marietta shot her a queer glance from under her long, sweeping lashes.

"I don't think either of us would be much good to a man—a real man."

Lydia snorted.

"You flatter me! Speak for yourself!"

But Marietta only smiled.

The two girls stood together, looking down at the kaleidoscopic scene.

"Queer thing, life!" The dancing girl spoke monosyllabically, in a staccato accent. "How much easier to end it all!"

Lydia drew away from her. Temperamental creatures, these Spaniards! Was it possible this woman cared for Landis? If so, mightn't it be on the cards that she would seek to do some injury to a rival?—and she, Lydia, was a rival from Marietta's point of view, if the latter fancied young Ridgeway.

Lydia sought to "sound" the foreign creature.

"Mr. Van Vorst's an old friend of yours, isn't he?"

"Old in wickedness, d'you mean? Or merely in years?"

It was a disconcerting and impertinent counter-thrust, thought Lydia. But why antagonise the creature?

"I only meant, had you known him a long time?" she forced herself to say, pleasantly.

"Oh, so-so."

Lydia went on:

"I saw you in the Cafe de Paris, didn't I, with Rupert Briscoe? I've known him for some time."

She saw Marietta's finely-chiselled nostrils quiver, and a dab of color rise into her smooth olive cheeks.

She cared for Briscoe, then did she? Lydia would find out all about it.

But before she could continue, Marietta said:

"Yes, Mr. Briscoe is a friend of mine. That is to say, I thought he was. Since returning from Paris, I however, have not seen him. I am wondering where he has hidden himself."

"Probably in the wake of a charming young married woman," rejoined Lydia with a light laugh. "He's quite a squire of dames." And then she added:

"Rich bachelors can pick and choose, and Rupert really is rather run on. But I shouldn't call him spoilt. Should you?"

Marietta moved restlessly against the rail of the yacht, tapping a nervous tattoo with her long, slim fingers.

"I should call him as selfish as most men."

Lydia stared at her curiously.

"You're amazing handsome," she announced, with an unusual burst of frankness and generosity. "You ought to have a wonderful time, with your looks, and 'verve,' and all that sort of thing. And being on the stage is always an advantage."

"Is it?" Marietta shrugged her shoulders. Then she said abruptly:

"It depends on what you'd call advantages? Money? Perhaps. A kind of admiration? Yes, maybe. But has it never struck you"—here she wheeled around on her companion—"that I'd chuck the whole thing like a shot if a decent man whom I love, asked me to marry him?"

Lydia supplemented:

"If the financial inducement were strong enough, you mean?"

"I mean nothing of the sort," Marietta held her head up with a superb gesture of pride. "I'd marry a poor man tomorrow if I loved him."

"Then I wouldn't." Lydia eyed her in wonder. Was the woman posing? Had she an ulterior motive in these revelations? Maybe she thought this virtuous attitude, this point of view, might be duly handed on to Landis or to Van Vorst and the speaker profit by the repetition?

As though she had read the thought in the other's mind, the Spanish girl said, quickly:

"You do not understand my race. We are emotional. You American women, you are cold. Amazingly cold. You marry for self-interest. This young man, Mr. Ridgeway, he is a bridegroom. Yet where is his loved one, I ask you? Where?"

Lydia repressed the impulse to blurt out:

"Probably down in the country at this moment, flirting with your precious Briscoe—if such a nincompoop as the Page chit knows how to flirt. Rupert, however, will doubtless do his best to instruct her."

Aloud she said, nonchalantly:

"You are interested in Landis Ridgeway, then?"

Tomorrow: Allure vs. Conscience.

Continuous Clarification System Used

Pantorium DYE WORKS
Fort and Quadra Sts. Phone 3202
Try the Valeteria Service — There's None Better

A Recognized Fact
PEMBINA PEERLESS COAL
Is the best in the market. Every order brings a repeat. Just try it once.
F. T. TAPSCOTT Phone 596

NOTICE

We have moved to our new premises, 825 Fort St., between Blanshard and Quadra.

Home Furniture Company
F. W. BARTHOLOMEW
Phone 5119

Good School Shoes Correctly Fitted
MUTRIE & SON
1203 Douglas Street. Phone 2564

The UPHOLSTERY SHOP
718 VIEW ST. NEXT TO FAREYS
MAKERS OF CHESTERFIELDS AND EASY CHAIRS
FURNITURE REPAIRS

"VANART"
FOR FLAVORING CAKES CUSTARDS ETC
LIKE VANILLA ONLY NICER
—AT YOUR GROCERS

Nut Coal
Larger size and more heat.
Richard Hall & Sons
1232 Government St.
Phone 83

MURRAY STUDIO OF SOCIAL DANCING
(Member National Inst. Social Dancing, New York)
Expert and Specialist in All Branches of Ballroom Dancing. Teacher's Diplomas New York
Stocker Building, 1056 Blanshard Street.
PHONE 2488 OR 5676R.

Pickard & Tuck, Ltd.
Successors to

Gordons Limited

The Popular Yates Street Store

Fall Opening Sale

The Premier Merchandising Event of Our Selling Season --An Exposition of Thousands of Garments, Expressing the Last Word From Fashion's Most Favorable Centres and Thousands of Yards of Newest and Smartest Fabrics at True Economy Prices

Sale Opens Thursday, October 1 (Today) Continuing for Fifteen Days

800 NEW FALL COATS

Exclusive in Style and Fabric

100 Ladies' Coats, Special $19.50
A splendid selection of attractive garments, mostly fur-trimmed styles, cut and plain velours, fully lined, in newest popular shades; all sizes to 44.

Coats for Large Women $35.00 to $89.00
Beautiful models in black, navy, brown, sand, grey and new fancy shades; many beautifully fur-trimmed and each garment specially designed by experts in slenderizing lines; sizes 41, 43, 45, 47, 49, 51.

Order by Mail
We Guarantee Satisfaction
FREE DELIVERY TO ALL POINTS IN B. C.

Coats, Snappy Misses' Styles $14.75 to $35.00
Broadcloths, Velours, Marvellas, Bolivias, Etc., in wonderful variety and new handsome shades. Wonderfully fur-trimmed varieties in sizes 14, 16, 18 and 20.

Coats for Particular Women $49.00 to $115.00
Handsomely fur-trimmed graceful styles in warm soft tones representing the latest fabric productions. Every garment representing distinctive grace and charm.

100 Ladies' Skirts
Values to $6.50
All-wool flannel, tweed and wool armure materials, in black, navy and popular shades; good pleated styles; all sizes.
At $2.95

Dresses for Large Women at $19.50, $25.00 and $35.00
Slenderizing models in charmeen, crepe satin and crepe de Chine. Specially designed for generous figures; sizes 42, 44 and 46.

100 Ladies' Coats, Special $29.50
Handsome models in flamingo, Bolivia, broadcloth, velour and camel hair effects, with matched collars and trimmings of opossum, marten, kolinsky, etc., all sizes.

Extraordinary Values for Housekeepers

Heavy Khaki Shirting Flannelette
Regular Value 45c.
Per Yard 29c
Very strong quality, 30 inches wide; a big special for three days' selling. One yard wide.

Grey Flannelette
Regular 45c.
Per Yard 35c
A very special value. Only three pieces available at this price.

3,500 Yards White Flannelette
A Seasonable Opportunity for the Thrifty Housewife
LOT 1
Regular Value 25c to 30c.
Per Yard 19c
Soft, fleecy domestic flannelette, pure bleach; 26 inches wide.
LOT 2
Regular Value 35c to 40c.
Per Yard 29c
Heavy soft fluffy nap, heavy weight; one yard wide.

300 Pairs White Flannelette Blankets
Largest size, best quality.
Sale Special $2.59

Pillow Slips
Each at 25c
Made of good quality white cotton, 42 inches wide; hemstitched.

25 Dozen White Turkish Towels
Special, Each 25c
Soft absorbent pure bleach towels, with fancy hemmed ends: size 18 x 32 inches.

20 Dozen Large White Huckaback Towels
Special, Each 29c
Size 24 x 38 inches, good weight, pure white with hemstitched ends.

Thousands of Yards Fine Bleached Cotton at Bargain Prices
1,800 Yards White Cotton, 36 inches wide. On sale, a yard 39c
1,600 Yards White Cotton, 36 inches wide. On sale, a yard 19c
2,600 Yards White Cotton, 36 inches wide. On sale, a yard 29c
All perfect merchandise, the product of the best British and domestic markets, and marked to sell quickly.

New Dress Fabrics for Fall

Thousands of Yards of Imported Silks and Woolens in Endless Variety of Material and Designs

800 Yards of Woolens
Actual Value to $3.95
for $1.48
Wonderful value materials at a very low price. Assortment of skirtings, homespun, gabardine and serge; all 54 inches wide.

600 Yards of Dress Materials
Values to $1.95.
Extra Special 95c
An exceptional opportunity for a coat, suit or dress at a big saving. Single and double width materials, consisting of navy serge, homespun, wool crepe and novelty delaine.

Crepe de Chine.
Per Yard at $1.75
40 Inches wide. A lovely fine quality, good weight; shades of pansy, scarlet, fawn, grey, turquoise, powder, apricot, maize, henna, pink, white, navy and black.

Black Pailette Silk.
Special, Per Yard at $1.49
36 Inches wide. A nice heavy quality pure silk that will wear well; $2.00 value.

Blanket Coating.
Per Yard at $1.69
54 Inches wide. A splendid hard wearing coating at a very low price, in shades of fawn, Copenhagen, rust, grey, navy, scarlet and brown.

Figured Art Silk Lining.
Per Yard at 98c
39 Inches wide. A good wearing lining in blue, gold and brown mixtures, at a low price.

Navy Serge.
Per Yard at 75c
36 Inches wide. A splendid pure wool serge for bloomers, dresses, etc., that will wear well.

Homespun Special.
Per Yard at 95c
40 Inches wide. An English fabric that is pure wool and will give every satisfaction; in plain, check and stripe effects. A real bargain at a low price.

19c Pure Linen Toweling 30c Value
For general domestic use, plain white crash and bordered varieties; 16 to 18 inches wide.

29c 500 Yards Canton Flannel
Good weight fleecy nap, bleached and unbleached. Sold generally at 45c.

79c Pillow Special
Covering of strong art sateen, regular size with down filling.

49c Pillow Tubing Regular 65c
Fine imported cotton, round, even thread, perfect bleach; 40 and 42 inches.

99c Pure Linen Tabling
Regular $1.75 a yard, heavy linen, half bleached, 72 inches wide, in assorted floral designs.

59c White Turkish Towels Regular 75c Value
Soft down towels, 20x40 inches; pure white with fancy hemmed ends.

Woman Declines to Become Candidate

MONTREAL, Sept. 30.—For the first time in the history of Quebec Province, a woman's name was put forward as candidate for political honors here last night. At the Conservative convention in St. Lawrence-St. George division, Mrs. Henry Joseph was proposed, but she declined the offer. She had been offered a candidature in another division which she was considering, she said. Mr. C. H. Cahan, K.C., was nominated.

Earthquake in Helena

HELENA, Mont., Sept. 30.—A sharp earthquake shock of sufficient intensity to loosen accumulated snow on the roofs of residences and cause miniature snowslides, was felt here at 2:30 o'clock this morning. The disturbance lasted for six seconds.

Officers Present at Meeting of Guiders

Ceremonial Drill Carried Out at Gathering—Folk-Dancing Instruction Given

The first meeting of the newly-formed Guiders' Training Club, held Monday evening at headquarters, was well attended, an unexpectedly large number of Guiders participating with enthusiasm in the interesting programme of work arranged by the committee.

The club has been formed by the Guide officers with the idea of keeping themselves up-to-date and keen, and also for the training of young officers. Each individual will be afforded the opportunity of getting instruction in any Guide work in which she feels she is weak.

At Monday's meeting, which was under the command of Staff Captain Miss Leighton, ceremonial drill was performed, other subjects being signalling, Guide games, story-telling and camp-fire songs. Brownie work also received attention.

Folk-dancing is being taken up and in this the Guiders are receiving instruction from Miss A. Stewart-Williams, who has recently returned from Foxlease, where she made a special study of the subject.

The next meeting of the club will take place Monday, October 12, at 8 p.m., at headquarters, Board of Trade Building, Bastion Square.

Field for Women's Theatres In Japan, Says Authority

TORONTO, Sept. 30.—Zoe Kincaid, a Peterboro girl who is now Mrs. John Penlington, addressed the Women's Press Club on the subject on which she is an authority, for she has intensively studied the Japanese theatre.

For twelve years Mrs. Penlington acted as dramatic critic for The Far East, a British weekly, which she and her husband founded and edited in Tokio until the city was destroyed in the great Japanese earthquake.

Pictures of actor personalities among the Japanese were presented by the speaker, who explained that the actress is very much in the minority, with men taking the parts of women cleverly and gracefully. An actor of sixty years in the role of a winsome girl of sixteen thrills his audience and demonstrates the Japanese skill in creative art. She told of the doll theatre, 250 years old, located in Tokio, where Yoshida Bungoro, the famous doll handler, has devoted his life to the management of female marionettes.

Although woman has at present an insignificant place in the dramatic life of Japan, some years ago a woman's theatre, which boasted women actors alone, flourished until the death of the enterprising manageress. The popular theatre of Japan had its beginning with a woman, O'Kuini, a sacred dancer at Kyoto, and Mrs. Penlington believes that there is a field for women's theatres in the future.

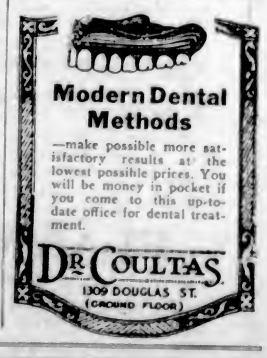

Modern Dental Methods
—make possible more satisfactory results at the lowest possible prices. You will be money in pocket if you come to this up-to-date office for dental treatment.
DR COULTAS
1309 DOUGLAS ST.
(GROUND FLOOR)

Boys' English School Boots
Sizes 11 to 5 at, a pair $2.88
G. D. CHRISTIE
At Our New Stand
1104 Douglas Street
Between Spencer's and Fort Street

BEST QUALITIES | **DAVID SPENCER, LIMITED** Store Hours—9 A.M. to 6 P.M. Wednesday to 1 P.M. | SUPERIOR VALUES

Our 52nd Anniversary Merchandising Event

Commences Today, October 1st—Large Stocks of Fall Merchandise at Anniversary Prices

Merchandising in a manner to give the maximum satisfaction to our customers has been our aim since our establishment in 1873. October 1st finds us at the second mile-post past the half-century mark of our commercial existence, and during this month we have made special efforts, through our perfect system of merchandising, to offer values of unusual interest.

MEN'S SUITS

At Anniversary Prices

$12.50, $20.00 and $25.00

Men's Suits of English and Canadian Tweeds, in greys, herringbones and heather mixtures, and Irish Blue Serge Suits. They are in models for young men or conservative dressers. Sizes 34 to 44. Anniversary Price **$12.50**

Tweed and Worsted Suits of excellent grade, well tailored and trimmed. Models suitable for young men and conservative dressers. Anniversary Price **$20.00**

Suits of Good Grade Tweeds and Worsteds, of fine appearance and remarkably well tailored and trimmed. Two or three-button double-breasted models, and shades of grey, blue, brown and pin stripe, and herringbones. Anniversary Price, a suit **$25.00**

—Men's Clothing, Main Floor

Boys' Suits

Neat Fitting—Good Cloths

At Anniversary Prices

$6.75 and $12.50

Boys' "Union Tweed" Suits, strong materials and neat fitting models, with plain or bloomer pants; very serviceable; sizes 26 to 36. Anniversary Price..... **$6.75**

Boys' Tweed Suits in fancy patterns and popular neat fitting models; tailored throughout for lasting service.

Two Pairs of Knickers or Bloomers

With each suit, all well lined and big value at, a suit..... **$12.50**

—Boys' Store, Lower Main Floor

Boys' Oilskins and Hats

At Anniversary Prices

Boys' Oilskins, well made and yoke lined; black and olive green shades. They have fasteners and belt. Absolutely waterproof; sizes 26 to 36. For 4 to 16 years, each **$4.50**
and **$4.95**

With buttons, in sizes 4 to 10 years, each **$3.50**

Boys' Oilskin Hats, full lined and strong, with flaps and tapes; sizes 6½ to 7¼. Price, each ..... **85¢**

—Boys' Store, Lower Main Floor

Men's Shirts

Big Anniversary Specials

Men's Genuine English Broadcloth Shirts, in plain colors of blue, mauve and cream, made with starched neckbands, double soft cuffs, and separate collar to match. Regular $2.75. A limited number only for, each **$2.19**

Men's Fine Shirts of printed percale, woven stripes and cord cloths; Shirts are guaranteed as to size and fit. Shown in neat and fancy stripes, with soft double cuffs and starch neckbands. Some have separate collars to match. Very special, each **$1.65**

Men's Union Flannel Shirts, medium weight, assorted stripes; made with soft white neckband and separate collar to match; soft cuff band; Shirt is made in coat shape. Very special at **$2.45**

Men's Fine Ceylon Flannelette Shirts, made in Scotland; cut large and roomy in the body, in pull-over style; have collar attached that may be turned in, band cuff and one pocket. Shown in black, mauve and blue stripes on a cream ground. Special, each **$1.75**

Men's Wool Mixture Flannel Shirts, made from heavy cloth, with collar and pocket; khaki or grey. Special, each, **$2.00**

—Men's Furnishings, Main Floor

Boys' Sweaters and Jerseys

Exceptional Values at Anniversary Prices

Boys' Universal Knit Sweaters, guaranteed 100 per cent wool. For quality, fit and finish, these sweaters cannot be excelled. They have shawl collar with two buttons. A large selection of colors to select from; sizes 28 to 36. Anniversary Price, each, **$2.95**

Boys' Fine All-Wool Cashmere Jerseys, serviceable and neat; have button shoulder and stand-up collars; blue and brown only; sizes 22 to 32. Anniversary Price, each.... **$1.50**

Boys' All-Wool Coat Sweaters, with shawl or polo collars, two pockets and well made; navy, maroon and myrtle; sizes 26 to 34. Anniversary Price, each **$1.75**

—Boys' Store, Lower Main Floor

A Large Selection of Down or Cotton Filled COMFORTERS

At Anniversary Prices

Our Stock of Comforters Is Large and Well Assorted, and Values the Best

Down-Filled Comforters, covered with down-proof cambrics or satins in beautiful floral designs. Many have panels of plain colors in pleasing shades. All well filled with first grade filling.

Size 60 x 72, each ..... **$9.75** and **$13.50**
Size 66 x 72, each .... **$16.50, $21.00, $22.50** and **$25.00**

Lambswool Comforters, covered with Alice blue and rose pink silks, filled with pure bleached lambswool, making a very light and serviceable comforter. Size 60 x 72 inches. Anniversary Price **$17.50**

Cotton-Filled Comforters in all sizes; a large range to select from. The coverings are chintz and cambrics in floral designs, plain, or paneled in self colors. Shades Alice blue, rose, pink and scarlet.

Size 60 x 72 inches at ..... **$2.75, $3.00** and **$3.75**
Size 66 x 72 inches at..... **$3.75, $4.75** and **$5.75**
Size 72 x 72 inches at **$4.75**

—Staple Dept., Main Floor

Men's Sweaters

Anniversary Bargains

British-Made Brushed Wool Sweaters, with V neck and two pockets; light weight for Fall wear. Shades are light and dark grey, lovat shades, light and dark fawn and brown mixtures. Anniversary Special, each **$2.50**

Monarch Brand Knitted Wool Sweater Coats, medium weight with shawl collar and two pockets; dark grey, brown, fawn. Each **$4.25**

—Men's Furnishings, Main Floor

FLANNELETTE

At Anniversary Prices

Colored Flannelette, strong and very serviceable; mauve, blue, pink and grey stripe; 36 inches wide. A yard ..... **45¢**

White Saxony Flannelette, with a fine soft finish, and free from filling.

28 inches wide, a yard.... **22¢** 35 inches wide, a yard.... **30¢**
29 inches wide, a yard.... **25¢** 35 inches wide, a yard.... **35¢**

—Staple Dept., Main Floor

Boys' Gloves Mitts and Caps

At Anniversary Prices

Boys' Astrachan Mitts, horsehide palms and Astrachan backs, deep gauntlet wrist and fleece-lined; black and grey. A pair ..... **75¢**

Astrachan Gauntlet Gloves, grey and black, fleece-lined; sizes 6 to 8. A pair..... **$1.25**

Boys' Fancy Tweed Caps, in popular styles; sizes 6 1-8 to 7 1-8. Each **$1.25**

—Boys' Store, Lower Main Floor

An Anniversary Selling of 300 Men's Overcoats

Heavy Cloth, New Models, Well Made
Astounding Values at

$12.50, $16.50 and $20.00

This shipment of Men's Overcoats that has arrived in time for our 52nd Anniversary Merchandising Event means a considerable saving for every man who has to have a new Overcoat this Fall. Made of all-wool cloths, in weights and styles that mean comfort and distinction.

Overcoats at $12.50

Overcoats made of heavy English overcoating, in newest models; half lined belter models, in grey, brown, fawn and heather mixtures. Coats with weight enough to make them sit well, as well as give warmth. Sizes 34 to 44. Great value at **$12.50**

Overcoats at $20.00

High-Grade Coats of all-wool check-back cloths, heavy, and modeled to give the best effect. Shown in the latest shades and patterns. Models for young men or neat standard models for conservative dressers. Great value, each **$20.00**

Overcoats That Are Extraordinary Value at $16.50

Compare This Coat With the Usual $25.00 Quality

Men's Coats of Wool Tweeds and Fancy Check Backs, half or full lined with silk or fancy tweeds. There are belters, half-belters, loose-fitting raglan or set-in sleeves. Greys, fawns, lovats, heather mixtures, blues and fancy tweeds. A leading Anniversary value, each **$16.50**

—Men's Clothing, Main Floor

Men's Socks

British Imported All-Wool Socks, marl mixtures, horizontal and vertical fancy stripes. Assorted colors and sizes. Regular $1.00, for, a pair **69c**

Men's Heavy Wool Work Socks, Hanson brand, 5 lbs. Special, a pair.... **85c**

"Atlantic" Brand Heavy All-Wool Socks, in brown, heather, fawn or lovat. Special, a pair **50c**

All-Wool Socks, English make, lovat and heather mixtures; heavy rib. Special, a pair **$1.00**

—Men's Furnishings, Main Floor

Boys' Overcoats

Of Heavy Cloths—Best Models—All at Anniversary Prices

Boys' All-Wool Mackinaw Coats, dark patterns and over-check; full Norfolk style and practical coats for Fall and Winter wear; sizes 26 to 36. Anniversary Price **$4.95**

Heavy Tweed Overcoats in stylish models; three-piece belts, well tailored and with tweed linings. Coats that are warmth giving and dressy; sizes 27 to 36. Each..... **$9.75**

Boys' Wool Tweed Overcoats in a large range of styles and patterns; double-breasted models, with two-way collars; well tailored and in sizes 27 to 36. Anniversary Price, each **$12.50**

Boys' All-Wool Overcoats, big and warmth giving. They are made with three-piece belt, raglan or set-in sleeves. Many shades to select from; sizes 31 to 36. Each, **$15.00**

Juvenile Overcoats for the small boy, neat fitting and finely tailored; lined throughout and with two-way collars. Shades grey, blue, brown and heather; for 3 to 7 years, **$7.95**

—Boys' Store, Lower Main Floor

CHINAWARE

At Anniversary Prices

China Cups and Saucers, all-over blue design. Special at **12** for ..... **90¢**

Plain White English Semi-Porcelain Cups and Saucers. Special..... **8** for **90¢**

Decorated China Cups and Saucers..... **8** for **90¢**

White and Gold Band China Cups and Saucers, "Kermis" shape. Special..... **6** for **$1.00**

Brown Betty Teapots, all sizes. Special value, each..... **40¢**

52-Piece Dinner Set, in blue "Yuan" open stock pattern; sufficient for six people. Special, a set..... **$14.50**

Decorated Earthenware Vases, exceptional value at **49¢, 99¢** and **$1.49**

—China, Lower Main Floor

A Great Selection of TABLE LINENS

At Anniversary Prices

Pure Irish Linen Damask Cloths and Napkins, of better grade; designs include shamrock, stripe, lily and the new Regency; three sizes:

72 x 72-Inch, each..... **$7.50**
72 x 90-Inch, each..... **$9.95**
72 x 108-Inch, each..... **$12.50**

Napkins, 22 x 22-inch, a dozen..... **$10.50**

A Special Offering of Pure Irish Linen Napkins in floral and conventional designs; 20 x 20-inch. A dozen..... **$5.95**

Irish Table Damask, fully bleached and in snowdrop design; 70 inches wide; very serviceable. A yard..... **$1.50**

Table Damask, fully bleached; shamrock, thistle and rose designs. Heavy Damask that will launder well; 68 inches wide. Anniversary Price, a yard..... **$1.25**

Pure Irish Linen Damask Cloths and Napkins, all snow white and a wide range of designs; new as well as the old favorites.

Cloths, 72 x 72-inch **$5.95**
Cloths, 72 x 90-inch..... **$7.95**
Cloths, 72 x 108, each..... **$9.95**
Napkins to match, 22 x 22; a dozen..... **$7.95**

Irish Hemstitched Damask Tray Cloths, 16 x 24 inches. Anniversary Price, each..... **50¢**

Hemstitched Tea Cloths, of heavy linen finished fabric; size 36 x 36-inch. Anniversary Price, each ..... **85¢**

Pure Linen Unbleached Table Damask, daisy design; a serviceable Damask for regular use; 66-inch. A yard, **$1.85**

Pure Linen Unbleached Table Damask, in grapevine and stripe design; heavy grade; 60-inch. A yard..... **$1.45**

Pure Linen Unbleached Table Damask in chrysanthemum design; 54 inches wide. A yard..... **$1.25**

Pure Linen Hemstitched Teacloths, 36 x 36-inch. Each, **$2.00**
Pure Linen Hemstitched Teacloths, 45 x 45-inch. Each, **$3.75**
Pure Linen Hemstitched Runners, 18 x 36-inch. Each, **$2.00**
Pure Linen Hemstitched Runners, 18 x 45-inch. Each, **$2.50**
Pure Linen Hemstitched Runners, 18 x 54-inch. Each, **$3.00**
Pure Linen Hemstitched Tray Cloths, 14 x 20-inch. Each, **75¢**
Pure Linen Hemstitched Tray Cloths, 18 x 27-inch. Each at **$1.00**
Pure Linen Hemstitched Tea Napkins, 12-inch. Per dozen at **$4.75**
Pure Linen Hemstitched Tea Napkins, 14-inch. Per dozen at **$5.50**

—Linens, Main Floor

DAVID SPENCER, LIMITED

BEST QUALITIES — Store Hours—9 A.M. to 6 P.M. Wednesday to 1 P.M. — SUPERIOR VALUES

Our 52nd Anniversary Merchandising Event

Commences Today, October 1st—Large Stocks of Fall Merchandise at Anniversary Prices

Merchandising in a manner to give the maximum satisfaction to our customers has been our aim since our establishment in 1873. October 1st finds us at the second mile-post past the half-century mark of our commercial existence, and during this month we have made special efforts, through our perfect system of merchandising, to offer values of unusual interest.

Women's Sweaters

Anniversary Bargains at

$2.50 and $4.75

Sleeveless Fancy Knit Cardigans, with plain and openwork effect front. Plain Knit Cardigans, finished with colored stripes at base and two pockets. Pull-Overs with long or short sleeves, front of brushed wool; trimmed with colored stripes. Wonderful values, each, **$2.50**

Plain Knit Cardigans, made from medium weight yarn, with long sleeves and two patch pockets; shown in assorted shades and sizes. Special, each **$4.75**

—Sweaters, 1st Floor

Carriage Covers and Baby Shawls

All-Wool Baby Shawls, all white, with fringe, or plain. Each ..... **50¢**

All-Wool Baby Carriage Covers, heavy weight, honeycomb; pink blue and white. Great value at ..... **$1.85** and **$2.45**

—1st Floor

Special Anniversary Selling of Women's Higher Grade

Fur-Trimmed Coats

Each

$47.50

Coats of Velour, Marvella and Duvetyn, designed in all the newest styles, with flare all around, with godets in front, or straightline models. They are trimmed with embroidery, buttons or folds of self materials, have fur collars or collars and cuffs and borders at hem line. All are silk lined and interlined. Fur trimmings are fitch, opossum, wolf, Siam, dyed coney and Alaska sable. Shades are pansy, Autumn, navy, fawn and brown. Big Anniversary value, each **$47.50**

—Mantles, 1st Floor

Finest Silks

At Anniversary Prices

36-Inch Plain and Check Crepes, a silk and cotton mixture that wears and looks exceptionally well; shown in mauve, navy, apricot, grey, powder blue, white and pink grounds. Regular $1.98. On sale for, a yard ..... **59¢**

33-Inch Natural Pongee, clean, even weave, free from filling, launders well. A yard ..... **59¢**

29-Inch Spun Silk, a reliable grade of all silk, in fast colors; suitable for dresses, lingerie, etc.; shown in orchid, sky, black, navy, turquoise, apricot, peach, purple, almond, pink, saxe, Copenhagen, mauve, banana, nigger, white and natural. Special, a yard ..... **98¢**

36-Inch Spun Silk, a very good Swiss spun; wears well and keeps its color; very special; shown in white, pink and mauve. Yard, **$1.69**

40-Inch Silk and Wool Check Material, a beautiful fabric for dresses, kimonos, etc.; shown in gold and white, turquoise, tan, jade or pink with white. Regular $7.75. On sale for, a yard **$1.50**

40-Inch Figured Silks, English or French productions in neat check and all-over designs; suitable for tops of dresses, coat linings, etc; shown in good colorings. Regular $3.50. On sale for, a yard **$1.98**

40-Inch Silk Georgette. A fresh delivery of this charming fabric gives you a full selection of the newest shades for this season's dresses; 50 shades to select from. Yard, **$1.98**

40-Inch Crepe de Chine, a French fabric of very heavy quality all silk, suitable for dresses or lingerie; shown in white or pink. Yard, **$4.50**

—Silks, Main Floor

Women's Silk Broadcloth Over-Blouses

Anniversary Specials at, Each, $4.98

Silk Broadcloth Over-Blouses, with long sleeves, link cuffs, V neck with collar, band at bottom, and finished with colored tie of corded ribbon. Shades are sand, grey and white. Sizes 36, 38 and 40. Special, each **$4.98**

—Blouses, 1st Floor

Women's Broadcloth House Dresses

Big Anniversary Special at $2.98

Dresses of Good Quality Broadcloth in straightline style, with one pocket, tie, roll collars of white; shown in pretty stripes of blue, rose, tan, grey and mauve. Special, each **$2.98**

—Whitewear, 1st Floor

Women's Knit Underwear

At Special Anniversary Prices

"Velva" Vests of good wearing cotton, with lofig or short sleeves or built-up shoulder straps, high or low neck; sizes 36 to 44. Special, each ..... **90¢**

"Harvey" Tailored Vests, with built-up shoulder straps or with sleeves, excellent wearing quality, in sizes 36 to 44. Special, each ..... **90¢**

Vests in ribbed cotton or silk and cotton with built-up shoulder straps, knit-to-fit brand; sizes 38 to 44. Price, each ..... **90¢**

Opera Top Vests of fleeced cotton, Watson's make; sizes 36 to 40. Special, each, **90¢**

Bloomers, knit-to-fit brand, in silk and cotton, good wearing quality in shades of mah jong, flesh, mauve and white. Sizes 38 to 44. Special at, a pair ..... **90¢**

Women's Velva Drawers, open or closed style, knee or ankle length; sizes 36 to 44. Special, a pair ..... **90¢**

Heavy Fleece-Lined Bloomers with extra large gusset, in shades of natural, sky, pink and cream. Sizes 36 to 44, in Penman's make. Very special, a pair ..... **90¢**

Bloomers of fleeced cotton, with large gusset; Harvey make; in white only. Special, a pair ..... **90¢**

—Knit Underwear, 1st Floor

Bargains From the Art Needlework Section

Pillow Cases, stamped on good grade tubular cotton in simple designs that work up nicely. Very special, a pair **$1.00**

Luncheon Cloths with Four Serviettes, stamped on Indian head, a variety of nice new designs. Easy to embroider. Very special, each **$1.00**

Bureau Scarves, stamped on Indian head, attractive designs, easy to work. Very special, each ..... **45¢**

Guest Towels, stamped for working, simple designs. Very special, each ..... **35¢**

Bureau Scarves, stamped on colored Indian head in yellow, mauve and pink; a variety of simple designs. Special, each, at ..... **50¢**

Wools

Capstan Wool, four-ply soft knitting wool; suitable for socks, etc., in black only. Regular 50c for a 2-oz. packet. To clear at ..... **35¢**

Gossamer Wool, a 2-ply wool, suitable for scarves and light weight jumpers; shown in colors jade, emerald, buff, Copenhagen, poppy and geranium. Special, a ball ..... **10¢**

—1st Floor

Anniversary Bargains in HOSIERY

For Women and Children

Women's "Chiffon" Hose, exceptionally sheer, rich lustrous appearance, have lisle garter tops, reinforced sole, heel and toe, and are shown in, camel, Airedale and beige; sizes 8½ to 10. Regular $1.25. Special for Anniversary Sale, a pair, **39¢**

Fancy Silk Hose, with special splicing at heels and toes; adds greatly to the wearing quality, shaped to fit neatly; sizes 8½ to 10; shown in brown and new grey. Regular $1.25. Anniversary Sale, per pair ..... **39¢**

Women's Good Quality Fibre Silk Hose in dropstitch effect, with fine lisle tops and reinforced heels and toes; shown in brown only. Regular 98c. Anniversary Sale, a pair ..... **29¢**

Special Values in Women's Fibre Silk Hose, with lisle tops, made with seam up back of leg, and reinforced heels and toes; may be had in the following shades: log cabin, camel, champagne, blush, beige, apricot, brown, black, white and pearl grey. Sizes 8½ to 10. Special, a pair ..... **50¢**

Women's Neat Fitting Hose of good quality, knitted from pure thread silk with mercerized lisle tops. Special splicing at heels and toes adds greatly to the wearing quality; shown in sizes 8½ to 10, and shades of white, beige, camel, Airedale, pearl grey, Oriental pearl, log cabin and brown; sizes 8½ to 10. Regular $2.00. On sale for, a pair **$1.29**

Silk and Wool Hose, patterned in checks and stripes on shades of brown, nude, putty, grey and black with white. Direct from English factories, these hose are exceptionally fine quality. Sizes 8½ to 10. Special, a pair **$2.00**

Children's Three-Quarter Length Golf Hose, pure wool, finest soft finish, made with fancy turn-over tops and strongly reinforced at points of wear. "Mercury" make in shades of grey and fawn. Sizes 6 to 7½, a pair ..... **98¢**

Sizes 8 to 10, a pair **$1.25**

Boys' Good Quality Black Ribbed Worsted Hose, knitted from all-wool yarns, specially spliced at heels and toes to insure long service. Just the hose for boys' school wear. Sizes 6½ to 10½. Special, a pair ..... **60¢**

Boys' Serviceable Ribbed Golf Hose, knitted from all-wool worsted yarns; have fancy roll tops and spliced heels and toes. Shown in grey or heather brown. Sizes 7 to 10. A pair, **75¢**

Dress Goods and Coatings

Anniversary Bargains

54-Inch Heavy Damask Wove, a heavy material in patterns suitable for curtains or draperies. Shown in navy or brown. Regular value $2.00. On sale for, yard, **50¢**

54-Inch Striped Material, all-wool; shown in broad stripes on navy grounds; suitable for dresses or skirts. Regular $2.98. On sale for, yard, **98¢**

40-Inch Granite Cloth, an all-wool fancy weave material for dresses; shown in slate, grey, putty and powder blue. Very special, a yard **$1.00**

31-Inch Sports Flannel, all wool; makes an inexpensive and very useful dress. Shown in all the most desired shades. Very special, a yard, **$1.00**

54-Inch Navy Serge, a very good grade wool serge in serviceable quality for children's wear. Special, a yard, **$1.69**

40-Inch Wool Tweeds, in suitable weight for women's suits; shown in plain or check effects of grey, brown, blue and fawn grounds. Very special, a yard ..... **95¢**

54-Inch English Tweed, a most excellent quality; will make smart suits; shown in grey or brown mixtures. Special, a yard **$1.98**

54-Inch Check Flannel, a neat pattern in single or double checks of the newest shades, chukker brown, pinewood, rosewood, Prince grey, sonora and mauve. Priced at, a yard **$2.50**

54-Inch Blanket Coating of good serviceable weight and quality; shown in oxblood, pencil blue, sonora, seahawk, leather, white, scarlet, white and powder blue. Price, a yard **$2.25**

—Dress Goods, Main Floor

MILLINERY

At Anniversary Prices

A large variety of Trimmed Velvet Hats—for matrons or misses, with ostrich feathers or flat autumnal floral garniture, ribbon or wing finishing. Styles to suit everybody. Great values ..... **$4.95** to **$7.95**

Stitched Tweed Hats with rolled brims, each **$1.25**

Close Fitting Smart Little Felt Hats, all colors and black, for **$2.95** to **$9.75**

Austrian Velours in nigger brown, rust, jade, oakwood, sand, grey, roseleaf and black. Large and small fittings. Anniversary specials at **$4.95, $6.95, $7.95, $11.50, $12.50** and **$15.00**

—Millinery, 1st Floor

Girls' Dresses

Of Serge or Flannel
Anniversary Bargains

Flannel Dresses in pretty bright shades, one or two-piece styles, trimmed with braid and buttons. Also some neat little Bloomer Dresses of flannel; sizes for 3 to 6 years. Special at **$5.95**

A nice assortment of Dresses in flannel and serge, neat styles and good colors. Sizes for 8 to 12 years. Special at **$5.95**

Smart Dresses for the bigger girls, 8 to 14 years, neat styles in flannel and serge; bright colors and navy. Special at **$7.95**

Girls' and Misses' High-Grade Dresses in good materials, styles and shades; marked at one-third off regular prices for the Anniversary. Values from $11.75 to $24.75 for **$7.95** to **$16.50**

Silk and Wool Knit Dresses, in pretty shades of powder blue, rose and fawn, trimmed at edge of collar and turn-back cuffs of contrasting color, fastened down front with buttons to match. Sizes for 13 to 15 years. Regular $10.00 for, each **$7.95**

—Children's Wear, 1st Floor

10c NOTIONS 10c

Fine India Tape, in 5-yard rolls, ½ to ¾-inch wide; black or white ..... **5** yards for **10¢**

Silk Mending, 20-yard spools, in all new hosiery shades. Per spool ..... **10¢**

Hairpins, 75 in a box; assorted sizes; black only. A box ..... **10¢**

Invisible Hairpins, 100 in a box; assorted sizes; black or bronze. A box ..... **10¢**

Bone Hairpins, in three different sizes; 4 to 8 on a card. Per card ..... **10¢**

Double Stretch Elastic, ½-inch wide, strong and reliable; black or white. A yard ..... **10¢**

15c NOTIONS 15c

Fine India Tape, five-yard rolls, one-eighth to one-half inch wide; black and white. Anniversary Price ..... **2** rolls for **15¢**

Mending Wool in one-quarter ounce balls or skeins; in all standard shades ..... **2** for **15¢**

Mercerized Darning Cotton in all the new hosiery shades; 45 and 50 yards ..... **2** for **15¢**

Curling Irons, 3½-inch; solid blade with lacquered handle. Each ..... **15¢**

Double Stretch Elastic, strong and serviceable; black or white; ¾-inch, **2** yards for **15¢**

⅝-Inch, a yard ..... **15¢**

Bias Lawn Tape, a wonderful labor-saver. Shown in 14 different colors. Anniversary Price ..... **5** yards for **15¢**

Rick-Rack Braid, a popular wash trimming; all shades. Anniversary Price, **5** yards **15¢**

—Notions, Main Floor

Corsets and Brassieres

Back-Laced Corsets of satin striped batiste, with elastic top and elastic insets in back of hip, free hip, long skirt and four hose supporters. Very special, a pair **$2.50**

Elastic Top Corsets in back-lace style, made of pink coutil with four hose supporters. Very special, a pair **$1.00**

Medium Bust Corsets of pink coutil, free hip and four hose supporters. Very special, a pair **$1.00**

Corset Belts, medium or large sizes, fasten with three dome fasteners in front and four hose supporters; made of elastic and pink coutil. Special, each **$1.00**

Fancy Pink Cotton Brassieres, back-hook style with elastic in sides, tape shoulder straps and reinforced across diaphragm. Very special, each ..... **35¢**

Boyshform Brassieres of pink and white novelty cotton, back-hook styles, trimmed with narrow white edging, tape shoulder straps. Special, each ..... **89¢**

Children's Waists, 2 for $1.00

Heavy White Cotton Waists, with adjustable shoulder straps and buttoned down front. Sizes for 2 to 12 years. Very special ..... **2** for **$1.00**

—Corsets, 1st Floor

Women's Voile Gowns and Lingerie Sets

Anniversary Specials

Voile Sets, consisting of vests and step-ins, trimmed with fancy stitching, or bound with contrasting colored shades. Colors are pink, mauve, blue, canary and white. Special, a set **$1.50**

Two-Piece Voile Sets, trimmed with lace and shown in pink, helio, blue, canary and white. Dainty garments at a very low price. At, a set **$1.98**

Two-Piece Sets, in nice quality voile, daintily trimmed with lace and shown in blue, pink, helio, canary and white. Very special at, a set **$2.50**

White Cotton Gowns in slip-over style, with V, round or square necks, finished with lace, embroidery or colored bindings. Special at, each **$1.00**

Colored Voile Gowns in several dainty styles, sleeveless, mostly with square necks, lace yoked and lace trimmed, some with contrasting binding. Shown in canary, pink, blue, mauve and white. Special at, each **$1.98**

—Whitewear, 1st Floor

As an Anniversary Special We Are Featuring

Men's and Women's Fall Shoes at $5.00

Some remarkably good values are being shown in both sections.

Women's Fall Oxfords and Strap Pumps in a great variety of up-to-date styles and patterns in all leathers and satins. Very special, a pair **$5.00**

Men's Stylish Boots and Oxfords in smart new shapes and patterns; brown or black calf. A pair **$5.00**

—Shoe Sections, 1st and Main Floors

NEWS OF THE SPORTING WORLD

Edwards Will Hook Up With Jack Newman

Two Colored Boys to Clash in Feature of Boxing Card Tomorrow at Arena — Mascot Unable to Come

Victoria Fans to See Great Scrap

Newman Is One of Leading Bantams in Western Canada—Telfer and Fielding Should Prove Good

Danny Edwards, the clever Portland bantam pugilist, will be opposed in the ring at the Willows Arena tomorrow night by Jackie Newman, also a colored fighter, of Vancouver, who will substitute for Billy Mascot, of Portland, who is ill and cannot come to Victoria for his scheduled mix here this week.

Billy Davies, promoter of tomorrow's card of boxing events at the Arena, had all arrangements completed for the Edwards-Mascot bout, but at the eleventh hour circumstances over which he had no control made it absolutely necessary to have the programme altered.

The following wire, which Billy received last night from Bobby Evans, of Portland, manager of Billy Mascot, tells the tale:

"Edwards left today for Victoria. Mascot broke out bad case of gingervidas, and is unable to box for two weeks. I will get you good substitute in person of Sammy Gordon. If he is not satisfactory, will bring Panco Obregon, Filipino flash. Regret this happened. Have no control over illness. Advise. Bobby Evans."

Davies Right on the Job

Davies lost no time when he got this message, and immediately wired Jack Allen, manager of Vic Foley, Canadian bantam champion, at Vancouver, asking him whether he could send over Foley, Vic King or some other good fighter from the Mainland. Allen wired back that Foley could not come, as he was taking part in another big scrap shortly, and Vic King was laid up. However, he said he would provide Jackie Newman, formerly of Edmonton and now of Vancouver, and would come over personally with him for the fight.

The local promoter could have secured either Gordon or Panco Obregon from Portland through Bobby Evans, but he did not know what condition these boxers were in at the present time, and did not want to match a fighter who was not in good shape against a man like Edwards, who never was better in so far as condition is concerned.

One of Best Bets in West

This boy Jackie Newman is recognized as one of the best bantam bets in Western Canada. He has met a number of top-notchers in his class and has a good record behind him. He is in the pink of condition and anxious to score a win over Edwards. The boys have met once before, on which occasion Newman gained a decision over Danny.

Edwards, however, claims the world's colored bantam championship, but Jackie Newman disputes this suggestion. The argument will be settled tomorrow night when these two men enter the ring and put forth all they possess. These two colored boys are fast on their feet and clever in more ways than one, and local boxing enthusiasts will undoubtedly see one of the flashiest and best scraps that have been witnessed here for many a moon.

The Fielder-Telfer fight has the fans all keyed up for a whirlwind semi-windup between one boy who is known to be good and one whose reputation says he is right there. Telfer toppled them over freely back East and Victorians are keen to see how he stacks up against the speedy, scientific Fielding.

"Let's Go the Limit"

Danny Pascoe was as happy as an undertaker in an epidemic when he heard that a gifted Filipino, who loves to mix it, was coming over for his special benefit. "Now don't let anyone stop the fight this time," he remarked. "Let's go the limit."

Kiwanian Dave MacFarlane will make his how to the fans. The well-known local sportsman, who is just as keen a supporter of boxing as he is of baseball and hockey, will be the announcer for future fights.

The tickets on sale at the Two Jacks and the Empire Realty are going in a way that promises a good crowd tomorrow night.

The Victoria Rugby Union will hold a meeting this evening at 5 o'clock in the offices of the secretary, Union Bank Building. All members are asked to be present.

The Finest Port Wine Produced

KOPKE'S

World-Famed

"VICTORIA"

Established 1638

Entirely British Owned

On Sale at All Government Liquor Stores

C. N. Kopke & Co., Ltd. London, Paris, Oporto Etc.

This advertisement is not published or displayed by the Liquor Control Board or by the Government of British Columbia.

Lucien Vienz Seeks Boxing Title Scrap

PARIS, Sept. 30.—Lucien Vienz, lightweight champion of Europe, sailed for New York today on La Savoie. He has no contract for an American fight, but intends to meet all-comers, he said, and establish his right to a bout with Jimmy Goodrich, who has held the world's lightweight title since the retirement of Benny Leonard.

Marcel Nilles Leaves Farm to Land Nice K.O.

Former French Heavyweight Champion Puts Red Hot Favorite, Negro Boxer, to Sleep in Second Stanza

Simple Life Shows Up

PARIS, Sept. 30.—When Marcel Nilles, former heavyweight champion of France, suffered his fourteenth consecutive knockout last July, the verdict of the boxing fans and promoters was "back to the farm." Nilles actually did retire to the farm and engaged in harvesting, milking cows, the simple life and hard work.

He returned to Paris this evening and knocked out Jack Taylor, of Omaha, Neb., negro light-heavyweight, in the second round of a bout which was to have gone fifteen rounds. Nilles simply smothered Taylor, who was a ten-to-one favorite, and even money that he would put the Frenchman to sleep inside of three rounds.

Galiano Men Defeat Salt Spring Island Eleven at Cricket

SALT SPRING ISLAND, Sept. 30.—An eleven from Salt Spring went over to Galiano to play a return match against the Galiano Cricket Club, Galiano, mainly owing to their superior bowling, won a good game by 95 to 69. Scores:

Salt Spring Island

C. Ley, c sub., b Higgs	34
C. Weatherell, b T. Head	7
A. N. Oxenham (capt.), b York	14
J. Abbott, b York	0
A. Richmond, b G. Head	6
P. Lowther, b T. Head	0
G. Aitkens, not out	0
Dermot Crofton, b Higgs	4
J. Stuart, b T. Head	0
L. Donnelly, b Higgs	0
K. Goodwin, b Higgs	0
Extras	4
Total	69

Galaino Cricket Club

A. G. Higgs, b Abbott	0
S. Page, c Donnelly, b Oxenham	16
T. Head, b Weatherell	0
P. Low, s Aitkens, b Oxenham	31
G. Head, run out	10
S. York, b Oxenham	0
A. Georgeson, c Lowther, b Richmond	2
B. Higgs, b Oxenham	2
G. Georgeson, b Richmond	0
O. New, not out	12
S. Stewart, b Richmond	3
Extras	21
Total	97

The Galiano club provided a most excellent lunch and tea for the visitors.

Victoria Quoiting Club

The Victoria Quoiting Club will meet tonight at 8 o'clock in the Caledonia Hall, View Street. All members are urged to attend. Business under consideration will be preparation of plans for carpet bowling during the Winter months.

Rawlings to View Series From Bench

Pittsburgh's Peppery Johnny Will Be Unable to Participate in Coming World's Classic Owing to Injury

Pirates Will Miss His Fine Services

Eastern Fans Will Not See Hero of 1921 Series in Action—Rawlings Played for Victoria Team in 1912-13

PITTSBURGH, Sept. 30.—Johnny Rawlings, one of his legs broken in his never-ending efforts to carry his team to the front, will view the coming world series' battles from the grandstand.

The Pirates owe much to the little second baseman who arose to great heights in the crucial series in New York which saw the Giants collapse for the first time in five years. His fielding was sensational, his batting timely, and well it might be, for it was on that same baseball field in New York, the Polo Grounds, that Johnny Rawlings was recognized as the greatest player of the world's series of 1921.

Big Factors in Victory

Little Johnny was a member of the Giant forces then, even at that time a veteran whom the Braves had cast adrift. With Boston he failed to scintillate for there was little opportunity for starring in such a club as the Braves produced after the halcyon days of 1914. But his time came and he took full advantage of it. His batting and fielding were big factors in the first Giant victory over the Yankees.

Rawlings might well be termed a money player, for it has been in the crucial moments that he has risen to his best. He will be missed when the Pirates go into the world's series, although Eddie Moore, now scheduled for the position, is a capable fielder and heavy hitter.

Johnny was injured at Forbes Field while sliding into a base only a few weeks ago. In the morning he had been at the Oakmont Country Club, a fan himself before the golf prowess of the national amateur champion, Bobby Jones.

Holds Degree in Law

Rawlings obtained his degree in law at Leland Stanford University before entering professional baseball. He was born in Bloomfield, Iowa, in 1892, but makes his home in California.

Johnny is well known to Pacific Coast baseball fans. He was once a prominent factor in the old Northwestern Baseball League and held down the post of shortstop with the Victoria, B.C., team in 1912-13. His work with that and other clubs was spectacular, and he certainly earned and merited his graduation to the bigger sphere of activity and fame.

British Champion Is Given Decision

Tommy Milligan, of Scotland, Wins Ten-Round Go Against Morrie Schlaifer

NEW YORK, Sept. 30.—Tommy Milligan, of Scotland, British welterweight and middleweight champion, tonight won a ten-round judges' decision over Morris Schlaifer, of Omaha, at the Queensboro Satdium. Milligan weighed 153 pounds and Schlaifer 155.

Wednesday Soccer League Will Start Competitions on Oct. 14

Five Teams, Rennie & Taylor's, Tillicums, Hudson's Bay, United Services and Kirkham's, Will Play in Circuit This Winter

That soccer conditions in the Wednesday League were never brighter than they are at present was shown at last night's meeting of the mid-week soccer loop held in the Tillicum Athletic Clubrooms. No less than five clubs have sanctioned their entry into the newly formed league, which will operate as a purely independent body.

The teams that will compete for the mid-week championship are: Rennie & Taylors, Tillicums, Hudson's Bay, United Services and Kirkhams. The first four mentioned clubs formed the Wednesday league last season, while followers of the pigskin game will remember Kirkham's for their appearance in the league during its infancy.

The newly elected officials of the Wednesday soccer loop extend a warm hand to Kirkham's eleven and wish to thank the former clubs for what they have done to keep the mid-week soccer league going in the city.

F. B. Richardson Heads Loop

At last night's meeting Mr. F. B. Richardson was elected president for the coming season, with Mr. S. Thomas as secretary. The affairs of the league will be conducted by the executive body and a delegate from each club at meetings which will be called by the president.

The opening of the Wednesday league is set for Wednesday, October 14, when two games will be played. The draw for the opening fixtures is as follows: Kirkham's vs. United Services, at Beacon Hill Park; Hudson's Bay vs. Tillicums, at Central Park, Rennie & Taylors a bye. The first mentioned team is the home team in each case.

With five teams competing for the Wednesday soccer championship of the city, everything points for success and the destiny of the mid-week league will be watched by many an interested spectator in the future.

All Clubs in Good Fettle

The teamsters who last year won the league and the Hayward cup will play under the name of Rennie & Taylor this season. This club will be remembered for the hard tussles they gave the Garrison some years ago. The Bays, who have been with the league since its formation here some years ago, are a good sporting aggregation, and can always be relied upon to put up a good game. The Tillicums, who have been with the mid-week soccer body for the last two seasons, have always given a good account of themselves and this year they are coming back strong. The United Services will be in again this season and will trot out a lot of young material for the purpose of feeding their senior team later on. Just what kind of material Kirkham's will produce is not known at present but it is expected that the large groceteria will be in the running.

With the various soccer practices held yesterday, it looks as if the Wednesday league teams will have little difficulty in getting players. At Beacon Hill players galore were seen intermingling at practice and everybody seemed to be having a good time. The Services are losing no time and yesterday they were out practising and getting into shape for the commencement of the Wednesday football league.

Will Be Out of the 1925 World's Series

JOHNNY RAWLINGS

Who shone so brilliantly this season with the Pittsburgh Pirates that he forced Eddie Moore, the regular second sacker of the club, to the outfield. He recently suffered a broken ankle, and therefore will have to be content to witness the world's series from the bench. He played with the Victoria team in 1912-13, in the old Northwestern League, and was the hero of the 1921 world's series, when he performed with the New York Giants.

Edisto and Duchess Winners at Woodbine

Seagram Stable Annexes Two Big Distance Events at Toronto Meeting

TORONTO, Sept. 30.—Edisto, the consistent racer of the Seagram stables, was in great form when he led a start field from almost the barrier to the finish of the long mile-and-a-half route to win the Seagram handicap with $3,000 at Woodbine today.

Another Seagram win was furnished by Duchess, who captured the Stanley Produce Stakes with $4,000 for Canadian three-year-olds over a mile and a quarter.

Old Country Football

LONDON, Sept. 30.—Results of football games played today:

English League—Second Div.

Darlington 3, Southampton 1.
Portsmouth 5, Preston N.E. 2.

Third Div.—Southern

Gillingham 1, Northampton 1.
Reading 3, Luton Town 0.

Friendlies

Birmingham 2, Association Football Association 3.
Brighton and Hove 3, Association Football Association 2.

Rugby

England 18, Wales 14. At Wigan.
Blackheath 14, Greenwich College 9.

Interclub Tennis

In the final tournament of the season on the Cedar Hill courts, Knox Church players visited Cedar Hill and played a tie with the home club.

The score follows, Cedar Hill players mentioned first:

Men's Doubles

Clark and King, 6; Huxtable and Partington, 5.
Green and Saunders, 4; Cardwell and Parfitt, 7.
Durand and Clark, 3; Gee and Partington, 8.
Merrit and Green, 3; Partington and Smith, 8.
Durand and King, 4; Cardwell and Smith, 7.
Saunders and King, 5; Gee and Smith, 6.

Ladies' Doubles

Miss Whittaker and K. Hams, 7; Miss Basset and Mrs. Baker, 4.
Misses B. and K. Hams, 9; Mrs. McDonald and Miss Basset, 2.

Mixed Doubles

Miss Whittaker and King, 7; Mrs. Smith and Parfitt, 4.
Miss K. Hams and Clark, 5; Mrs. McDonald and Huxtable, 6.
Miss B. Harris and Green, 7; Miss Basset and Huxtable, 4.
Miss B. Harris and Clark, 6; Miss Baker and Smith, 5.
Miss Whittaker and Durand, 8; Miss Baker and Gee, 3.

The Cedar Hill Tennis Club has had a very successful season and plans are now under way for renovating the two grass courts and also the making of a new hard court.

Dodges Match by Taking Phone Off Hook; $2,500 Loss

SAN FRANCISCO, Sept. 30.—The Mission Athletic Club wanted Phil Salvadore as an entrant in a boxing show.

Salvadore was in Los Angeles. When his prospective opponent agreed to the match Salvadore's telephone was reported out of order.

"I waited all afternoon for the call," explained Salvadore when he learned about it.

Investigation showed the telephone receiver off the hook. It had been that way for two days.

Salvadore and his manager lost $2,500 because of it.

Ladies' Golf Tourney Is Nearing End

Mrs. Philbrick Meets Mrs. Parry, and Mrs. Abell and Mrs. Patterson Battle Today in Semi-Finals

Tomorrow to See Playing of Finals

Honors Will Be Decided Today in Second, Third and Fourth Flights—Four of Players Remain in Second

The semi-finals in the competition to decide this year's winner of the city ladies' golf championship honors will be played today on the links of the Colwood Golf and Country Club, while the event tomorrow in the championship flight will determine the holder of the honors for the next twelve months.

Mrs. B. R. Philbrick, the present champion, who won the city ladies' golf crown for 1924, is defending her title, and thus far she has been in fine form and promises to continue her efforts to retain the prize. Yesterday she eliminated Mrs. Pocock in the championship flight by seven and six. Mrs. Patterson, Mrs. Abell and Mrs. Parry are making a bid for the championship and yesterday defeated their opponents, Mrs. Wilding, Mrs. Hutchinson and Mrs. Lambert, respectively.

Mrs. Patterson will meet Mrs. Abell this afternoon at 1:15 o'clock, while five minutes later Mrs. Philbrick and Mrs. Parry will compete against each other. The winners of these two matches will enter the finals tomorrow.

In the first flight Mrs. Fairbairn, Mrs. Boyd, Miss I. Wilson and Miss M. Wilson remain in the running. Honors in the second flight will be decided today when Mrs. Burnes and Mrs. Godfrey clash in competition. Mrs. Barton and Mrs. Gore will fight it out for laurels in the third flight, while the fourth flight winner will be either Mrs. Wilson or Mrs. W. W. Hall, depending upon which is the successful contestant in this match.

Results of Games

The results of yesterday's play are as follows:

Championship Flight

Mrs. Patterson won from Mrs. Wilding, two up.
Mrs. Abell won from Mrs. Hutchinson, three and two.
Mrs. Parry won from Mrs. Lambert, six and five.
Mrs. Philbrick won from Mrs. Pocock, seven and six.

First Flight

Miss I. Wilson won from Mrs. Ross by default.
Miss M. Wilson won from Mrs. Rasmussen, six and five.
Mrs. Fairbairn won from Mrs. Stevens, one up.
Mrs. Boyd won from Miss Schwengers, seven and six.

Second Flight

Mrs. Burnes won from Mrs. Richards, nine and eight.
Mrs. Godfrey won from Mrs. Richardson, eight and six.

Third Flight

Mrs. Gore won from Mrs. Howell, six and four.
Mrs. Barton won from Mrs. Moore, eight and six.

Fourth Flight

Mrs. Wilson won from Mrs. Pangman, two and one.
Mrs. W. W. Hall won from Mrs. Ellis, four and three.

Today's Contests

The draw for today follows:

Championship Flight: 1:15, Mrs. Patterson vs. Mrs. Abell; 1:20, Mrs. Parry vs. Mrs. Philbrick.

First Flight: 1:25, Miss I. Wilson vs. Miss M. Wilson; 1:30, Mrs. Fairbairn vs. Mrs. Boyd.

Second Flight: 1:45, Mrs. Burnes vs. Mrs. Godfrey.

Third Flight: 10 a.m., Mrs. Gore vs. Mrs. Barton.

Fourth Flight: 10:30, Mrs. Wilson vs. Mrs. Hall.

Excellent Fishing At Cowichan River

Excellent fishing is said to be found at the Cowichan River now, according to some of the local anglers, who returned yesterday from a week-end trip to that district. Captain W. E. Tapley reported yesterday that he had great luck and numbered in his catch six beauties around two and three pounds. He made his catch in the big pool, just below the Riverside Inn and saw many other fine baskets taken from there.

Louisville Annex First Game of Series

Cluster of Hits in Ninth Gives Victory in Junior World Games

LOUISVILLE, Ky., Sept. 30.—Driving Ogden from the mound with a cluster of hits in the ninth inning, the Louisville American Association winners, scored four runs and won the first game of the junior world series from the Baltimore International champions, 8-7.

Salt Lake Racing

SALT LAKE CITY, Sept. 30.—Results of today's racing are as follows:

First race, four and one-half furlongs—1, Reno Lady, 108 (R. Greenwood); 2, Diamond Dick, 111 (Smallwood); 3, Yukon, 111 (Mex).

Second race, four and one-half furlongs—1, Country Girl, 107 (Saucier); 2, General Fryer, 110 (Pegg); 3, Julia K., 107 (White).

Third race, five and one-half furlongs—1, Bessie Young, 103 (White); 2, Home Run, 108 (Eames); 3, La Beau, 111 (Molter).

Fourth race, four and one-half furlongs—1, Joe V., 112 (Eames); 2, C. A. Comisky, 114 (Williams); 3, The Boy Favorite, 103 (Edwards).

Fifth race, Newhouse Course—1, Grey Rock, 108 (Mex); 2, Peter Patter, 108 (Pegg); 3, Lucky Hugh, 111 (Munoz).

Sixth race, five and one-half furlongs—1, Clarkson, 102 (C. Greenwood); 2, Cornstalk, 95 (Edwards); 3, Lady Barrett, 99 (Molter).

Seventh race, seven furlongs—1, Montdale, 111 (Williams); 2, Full Moon, 107 (Marshall); 3, Mint Julep, 112 (Frasch).

Eighth race, mile and seventy yards—1, Col. Snider, 105 (White); 2, Tom Saunders, 110 (C. Greenwood); 3, Jay Roberts, 110 (Eames).

No betting returns were supplied with the racing results in the above events.

Overnight Entries

First race, five furlongs—John W. Fryer, 112; Raffles, 108; Lady Small, 104; Jacobean, 103; Chet G., 103; Tillotson, 108; Black Pat, 112; Frippery, 105; Seabeach, 108.

Second race, five furlongs—Dr. Mack II, 109; Cote D'Or, 108; Lord Prim, 112; Charlotta Smith, 100; La Beau, 112; Bittern, 105; Peter Pierson, 112; Dr. Hall, 100.

Third race, five furlongs—Chevalier, 107; No Wonder, 107; Old Sinner, 107; Operator, 112; McCadden, 108; Ringleader, 107; Chief Archee, 108.

Fourth race, Newhouse Course—Doctor K., 107; Emma Williams, 103; New Pink, 109; Great Finisher, 116; Tooters, 104; Receiver, 110; Phillipe Lugo, 104; Radiant Light, 112.

Fifth race, seven furlongs—Little Thistle, 113; Rough and Ready, 109; Seth's Bacon, 100; Endman, 98; Miss Fryer, 106; Wiki Jack, 112; The Falconer, 100; Zing, 102; Polly Mara, 109; Old Blue, 98.

Sixth race, seven furlongs—Lucky Hugh, 110; Marine Corps, 110; Alliro, 110; Sans Peur II, 110; Al, 110; Romaldo, 105; Bocrne, 101; Rogan Jr., 105.

Seventh race, seven furlongs—Monopoly, 106; Dare, 101; Perch, 98; T. J. Pendergast, 106; Vesper Bells, 106; Ucan, 106; Bessie Young, 103; Skoki, 105.

New Women's Golf Champion In United States This Year

Mrs. Dorothy Campbell Hurd, Winner of Title in 1924, Meets Defeat—Canadian Champion, Miss Ada Mackenzie, Also Eliminated

ST. LOUIS, Sept. 30. — A new woman's golf champion will reign in the United States this year, Mrs. Dorothy Campbell Hurd, of Philadelphia, who won the title last year, was defeated today in the third round of the championship meet at the St. Louis Country Club by Mrs. F. C. Letts, Chicago, four and two.

The former champion weakened in a terrific wind and rain storm which swept the links during the second half of the eighteen-hole match, while Mrs. Letts, formerly Western titleholder, shot even par in the elemental disturbance. It was a storm to make strong hearts weaken, but the women fought on gamely, three of the eight matches going to the home green, two sloshing to the seventeenth green and two to the sixteenth, while only one ended in midfield.

Helen Tillotson Beaten

This one-sided action was won by Louise Fordyce, of Youngstown, who defeated Helen Tillotson, of Toledo, six and five, bringing the former Ohio champion into contact tomorrow with the conqueror of Mrs. Hurd. Miss Fordyce shot two better than par on the first nine and gained a lead of five up, so that she did not have to extend herself on the next four holes to win from her fellow-buckeye.

The most spectacular match to reach the home green was an international one between the Canadian champion, Ada Mackenzie, of Toronto, and Glenna Collett, of Providence, a former American and present French champion. The American won the struggle by a narrow margin of one, scoring one under par for eighteen holes to do it.

The Rhode Island girl was out in thirty-seven, only two above men's par, but gained a lead of only one up as the Canadian totalled thirty-nine, including two birdies. Miss Collett got only one birdie on this nine, but she captured an eagle three on the 340-yard eighth, one of the most difficult on the links.

Miss Mackenzie Evens

Miss Mackenzie evened affairs by shooting an eagle three on the 400-yard eleventh and won the next two holes in pars to be two up.

Then the storm broke. Miss Collett snared a birdie on the 406-yard fourteenth and a par five on the 437-yard fifteenth to square the match. She also won the short sixteenth with a par and by halving the last two holes in five got the victory.

Another international affair was that in which Mrs. Alexa Stirling Fraser, of Ottawa, Ont., defeated Bernice Wall, of Oshkosh, two and one, by scoring five birdies, three of them during the storm.

Mrs. Fraser, by this victory, won the right to meet Mary Browne, of Los Angeles, who by scoring only one above part on each nine today eliminated Mrs. Miriam Burns Horn, of Chicago, one up.

Final Racing Meet in B.C. Begins Today

Seven Well-Balanced Events on Card for Opening of Fall Meeting at Colwood Track This Afternoon

Fine Weather Puts Track in Shape

Starter Will Spring Barrier for Initial Event at Two o'Clock Sharp — Expect Horses From Calgary

The thud of hoofs will again resound this afternoon, at 2 o'clock, at the Colwood race track, when the three-day Fall meeting will be officially inaugurated. Seven well-balanced events are on the card and many racegoers will again be seen at their favorite sport.

This meet will wind up the year's racing in British Columbia, and from inquiries from the Mainland and United States it looks as if the crowds will surpass those of the earlier meeting. Ideal weather has put the track in first-class shape and the ponies will find the going good.

With the closing of the Calgary meet on account of adverse weather conditions, an additional number of thoroughbreds might be seen at the mile track. Mr. R. J. Leighton, racing secretary, arrived from Calgary yesterday morning and will be on the job making out the conditions of the races.

The officials at the track will be as follows: Steward, Captain Sutton Jones; starter, Harry Grocutt; paddock judge, Charley Wilcox; physician, Dr. J. F. Grant; veterinary, Dr. Hamilton; racing secretaries, B. Ives and R. J. Leighton; managing director, Hon. T. G. Coventry; track superintendent, P. Fox.

Overnight Entries

First race—The Spencer purse; three furlongs: Salem, 119; American Lad, 119; Ann S., 119; Kitty Belle, 119; Hardwood, 119; Kate Wilson, 93; Mickey Hannan, 93.

Second race—The Hudson's Bay purse; four and a half furlongs: Kling, 114; Kimberley, 114; Chas. Lefcovitch, 107; Broom Peddler, 109; Edwin, 104; Harry Miller, 104; Happy Days, 104; Karry, 104.

Third race—The Times purse, four and a half furlongs: Dad Quick, 114; Sunell, 114; Joe Shannon, 114; Heather Belle, 109; Sir Frederick, 109; Onawa, 96.

Fourth race—The Colonist purse, four furlongs: Southern Gentleman, 122; Peg O., 122; The Minutes, 117; Ashton Lady, 117; J. Rufus, 117; Harrigan's Mall, 117; Rainbow, 117; Flyaway, 103.

Fifth race—The H. O. Kirkham purse; six furlongs: Hot Muffin, 119; Greenmint, 119; Medford Boy, 119; Mary Fuller, 119; Calihan, 116; Vic Munoz, 113; Armadora Valley, 113.

Sixth race—The Mitchell & Duncan purse; five and a half furlongs: Gen. Petain, 122; Chief Clark, 122; Ray Schee, 112; Billy McFadden, 111; Jackson Sundown, 108; Donita, 104.

Seventh race—The Angus Campbell purse; one mile: Long Tom, 115; George Pearson, 108; Dr. Machette, 115; Yellebaielgle, 115; Lurman, 110; Chas. Lefsovitch, 108.

Uplands Ladies' Monthly Medal Round Postponed

The Uplands Ladies' monthly medal round which was to have been played next Sunday has been postponed until Sunday, October 11, on account of the interclub match between Colwood.

League Baseball

American League

At Boston—	R.	H.	E.
Washington	4	10	2
Boston	5	11	3

Batteries: Ballou and Tate; Ruffing and Bischoff.

National League

At Philadelphia—	R.	H.	E.
Brooklyn	4	11	1
Philadelphia	6	8	2

Batteries: McGraw and Derberry; Willoughby, Mitchell and Wilson.

Coast League

SEATTLE, Sept. 30.—Fine pitching by Bill Hughes was responsible for Sacramento winning the second game of a series with Seattle here today, 8-0. Hasty was hard hit by Sacramento, which scored runs off him in the first, second, third and fifth.

Score—	R.	H.	E.
Sacramento	8	14	1
Seattle	0	3	0

Batteries: Hughes and Koehler; Hasty, Chekaluk, Reynolds and Daly.

League Leaders Meet Defeat

LOS ANGELES, Sept. 30.—Los Angeles defeated San Francisco again today in another heavy-hitting game. The score was 12-7. There were three homers, two of which were by Smead Jolly. Four Seal errors contributed some to the high score by the Angels.

Score—	R.	H.	E.
San Francisco	7	11	4
Los Angeles	12	13	1

Batteries: Williams, Griffin and Agnew; Root, Payne and Sandberg.

Salt Lake Victorious

PORTLAND, Sept. 30.—Salt Lake won from Portland this afternoon, 6-3.

Score—	R.	H.	E.
Salt Lake	6	10	3
Portland	3	11	1

Batteries: Singleton, McCabe and Peters, Cook; Meeker, Yarrison and Tobin.

Vernon Beats Oaks

At Oakland—	R.	H.	E.
Vernon	9	13	3
Oakland	6	9	5

Batteries: Barfoot and Whitney; Kunz, McKeary, Boehler and Reed.

Mr. Neill Again Under the Fire Of Campaigners

Conservative Candidate in Comox - Alberni Terms Him Thinly Camouflaged Liberal

Mr. R. H. Pooley, Speaker

(Special Correspondence to The Colonist)

PORT ALBERNI, Sept. 30.—The record of Mr. A. W. Neill, Independent candidate in the Federal riding of Comox-Alberni, was torn into multi-colored tatters by Mr. Coldicutt, Conservative candidate in the constituency, and by Mr. R. H. Pooley, Provincial Conservative leader, at a rousing meeting held here last night.

Mr. Coldicutt, who was the first speaker introduced by the chairman, Mr. James R. Motion, went over the points in Mr. Neill's record, as officially registered in Ottawa during his past term of office, and showed in a dozen instances how Mr. Neill had repudiated his principles and the very planks he had built into his present platform in order to support the Liberal Premier, Mr. Mackenzie King, against the Opposition. He referred to Mr. Neill as the thinly camouflaged standard bearer of the Liberal party in Comox-Alberni.

A Little Wager

Mr. R. H. Pooley told of a bet he had made with Hon. William Sloan, Provincial Minister of Mines, and looked upon as the "wise one" in the Liberal party in British Columbia politics. Mr. Sloan, he said, had bet that the Liberals would obtain at least seven of the British Columbia Federal seats in the forthcoming election, counting the two ridings where Independent candidates supporting the Liberal party were running. Mr. Pooley asked him what ridings he meant, and the "wise one" had answered Comox-Alberni and West Kootenay.

Relative to the Liberal policy of allowing the wholesale shipment of raw materials out of Canada, Mr. Pooley said that so long as raw logs were allowed to leave British Columbia for the United States the province would not get its full measure of prosperity. He said that Mr. A. W. Deming, president of the Bellingham Chamber of Commerce, had stated at Washington on an occasion when a committee of Washington and Oregon lumbermen had interviewed officers of the United States Government relative to the United States tax of $1 a thousand on Canadian logs, that if United States sawmills could not get British Columbia logs they would have to close down.

Australian Treaty

Another big United States operator, Mr. Bloedell, who was also extensively interested in British Columbia timber lands, had suggested that regulations be drawn to conserve the timber stands of the United States so long as United States mills could get British Columbia logs.

The speaker dealt briefly with the Australian trade treaty, and referred to Mr. Neill's absence from the House when the vote on the agreement had been taken. One of the planks in Mr. Neill's platform had been protection of markets for the farmer, yet the treaty opened the Canadian home market to Australian butter and mutton.

Danish Premier Who Wants Disarmament

PREMIER ZAHLE

Evidence that the neutral countries of Europe will persistently labor for the early convocation of a disarmament conference was given when former Premier Zahle, of Denmark, addressing the assembly of the League of Nations, urged that the League's council continue preparatory steps for such a conference and study all the problems connected with disarmament.

Over One Thousand Names Are Added To Voters' Lists

DURING the operation of the registration stations in Victoria from September 24 to September 30, 1,193 voters made application for admission of their names to the voters' list which will be used in the Dominion election on October 29, according to figures issued last night by Mr. Allan Maclean, returning officer for the Victoria riding.

During the first few days of the appeal for registration, comparatively few names were added, but on Tuesday and yesterday, the last days, each of the stations experienced a last hour rush, and the total was increased considerably.

B.C. Blocked Since Union by Liberals

Continued From Page 1

Mr. Stevens reviewed the story of railway matters since the union of British Columbia in 1871, arguing from historical documents that every Liberal administration that had been in power had opposed railway development and fair freight rates in the Province. He also declared that every advantage obtained had been secured while Conservatives were in power and maintained that the freight rates reductions obtained since Mr. McGeer had been retained were more as a result of the order-in-council passed by the Meighen government accepting the principle of equalization of rates than through any efforts on the part of Mr. McGeer. The present reduction on westbound grain shipments, which was ordered by Chairman McKeown and is now the subject of appeal, Mr. Stevens pointed out was based on the Meighen order-in-council.

"Don't take my word for it," he said. "Examine the order of the commissioner and you will find it set out there."

B.C. Members "Double-Crossed"

Mr. McGeer had been given every support in his fight by the seven Conservative members of British Columbia, and they would continue to do so as long as he was representing the Province, Mr. Stevens stated. But Mr. McGeer "had double-crossed" them. He told how, when Brigadier-General Clark introduced his amendment to the railway act aimed at securing justice for British Columbia, Mr. McGeer had asked that the presentation of the matter be delayed a few days, and then prepared a counter-resolution which he sought to have introduced through a Progressive member. Mr. McGeer had also asked that the Conservative members withhold their proposed opposition to the Crow's Nest agreement going into effect and had, as counsel for British Columbia, asked that the amendments proposed to the railway act making compulsory the removal of discrimination wherever it could be found in rate structures be withdrawn.

Justice for All

The speaker declared that the policy of Mr. Meighen was justice for all parts of Canada and the removal of railway discriminations. His policy had been set out in the order-in-council quoted by the commissioner, and it was the same today.

At considerable length Mr. Stevens reviewed his own efforts on behalf of railway rate reductions for British Columbia, and told how he had assisted Mr. McGeer when he had first come to Ottawa.

Mr. Bowser, after giving denial to any differences between himself and Mr. Stevens to whom he paid high tribute, dwelt on the necessity for a protective tariff for Canada. He claimed that the Dominion was suffering because of the five tariff reductions made since the war, and compared employment here with that in countries operating under protection. He made a stirring appeal for the return of the Meighen Government.

Tariff Wrongs Mostly Humbug, Leader Charges

Continued from Page 1

Liberal Party Faking

"Even in the Progressive party today there are protectionists," he said. "With the whole Liberal party faking and with some of the Progressives going the same way, do you really think you were right in 1912?"

The Progressives in the Federal House, he said, had been "merely an appendage hanging on to the Government coat tails and using the Government's failure to carry out anything except about ten per cent of the platform it was elected on."

Touching on the British preference, Mr. Meighen said of the $12,000,000 increase in woolen and textile imports to Canada last year, a large portion really came from Germany and Belgium instead of from Britain.

Uncle Sam Gets Benefit

Meantime Canadian homes were boarded up, he said, farmers' sons were going to the United States, and a big part of Canada was "helping Uncle Sam to pay his taxes" as a result of the enforcement of only ten per cent of the "blessed Progressive policy" of 1921.

"Are you proud of the installment you got of Progressive policy?" he asked. "It was to get this that Mr. Leader was elected. If you want this sort of thing continued over the whole line of Canadian industry, just vote for a continuation of the last four years of drift, for this manifest suicide of national life."

Leading English Tennis Ladies

LAWN TENNIS CHAMPIONS

The English lawn tennis team arriving in London from the United States with the Wightman Cup, which they won in that country. They are Miss Kathleen McKane, Miss E. Colyer, Mrs. Chambers, Miss E. H. Harvey and Miss Joan Fry.

Civic Voters' List Is Opened at City Hall This Morning

THE Civic Registration List opens today at the city clerk's office, City Hall. Householders and license-holders must append their names to the list sometime before the end of the month to qualify for voting at the forthcoming municipal elections. The names of property-owners are carried on the voters' list from year to year.

Former Home Secretary Will Sail for Canada

MR. ARTHUR HENDERSON

Who was Home Secretary in the Ramsay MacDonald Government, will sail for Canada on October 2 on the Megantic, accompanied by his son, William Henderson, ex-M.P., secretary of the joint press and publicity department of the Trades Union Congress and Labor Party, and will visit Montreal, Ottawa, Toronto and Hamilton.

Six Hundred Sheep Leave for Big Bear Range This Morning

A CONSIGNMENT of 600 sheep for breeding purposes leaves Victoria this morning by the Canadian Northern Railway. They are being sent to the grazing grounds of the Big Bear Sheep & Wool Company, Limited, the local concern which is at present occupied in making preparations to stock up for next season's operations.

These ewes have been selected by Messrs. Lock & Sons, Esquimalt, and are excellent, healthy animals, well adapted for the higher lying lands on which they are to be pastured.

The Big Bear Range lies to the west of the P.G.E. Railway and is easily accessible from Vancouver. This part of the country has a high reputation for producing a fine quality of sheep.

Mexico Clearances Banned by Treaty

Small Boats Not to Get Customs Papers if Smuggling Is Feared

OTTAWA, Sept. 30.—Regulations for the suppression of smuggling between Canada and the United States approved recently by the governments of the two countries, were made public tonight.

Provisions are announced to prevent clearances of small motor boats and similar craft for points in Cuba or Mexico, where it is suspected that the cargo is intended to be smuggled into the States or Canada, and for the exchange of information regarding persons engaged in the narcotic traffic.

Dies at Chase River

NANAIMO, Sept. 30.—Thomas Carruthers, nineteen, son of Mr. and Mrs. Isaac Carruthers, passed away at Chase River, near here, this morning. He was a native of Annfield, Durham, England, and had resided in Nanaimo and district for sixteen years. Besides his parents, he is survived by four brothers, Solomon, Robert, Alex and John Carruthers. The funeral will take place from McAdie's parlors here on Saturday afternoon at 3:30.

All Hope Abandoned For Submarine Crew

Still Pumping Air Into S-51 on Remote Chance of Some Surviving

U.S. SUBMARINE BASE, NEW LONDON, Conn., Sept. 30.—Rear Admiral H. H. Christy, in charge of rescue work, has lost hope that any of the men in the wrecked submarine S-51, are alive in their tomb at the bottom of the Atlantic, but late today he sent divers down to the vessel to work on the lines that furnish air to the compartments where there is a possibility that men are living.

The found conditions unchanged, he reported in a wireless message from the Camden, mother ship of the rescue fleet.

"Rescue operations not suspended except as necessitated by weather," his message said. "Divers were able to go down this afternoon to work on salvage air lines. Found conditions unchanged."

W. T. Grieves to Contest Nanaimo As Socialist

NANAIMO, Sept. 30.—The Nanaimo local of the Socialist Party of Canada tonight nominated William T. Grieves as its candidate in Nanaimo riding in the forthcoming election.

To Oppose Mr. Meighen

PORTAGE LA PRAIRIE, Sept. 30.—Rt. Hon. Arthur Meighen, Conservative Leader, will be oppposed for election by Harry Leader, Progressive member for the constituency in the last Parliament, who defeated Mr. Meighen for election in 1921.

The choice of Mr. Leader again to contest the constituency was unanimously endorsed by a Progressive convention here today.

Notts husband: I have not insulted my wife—only thrashed her twice.

HORSE RACING

COLWOOD October 1-3 (Inclusive)

A Splendid List of Horses Assured

Admission 75c and Tax

C. & C. Tickets, $1.35, Fare and Admission

7 RACES A DAY, RAIN OR SHINE

Pari-Mutuel Betting—Australian Machine Used

GYMNASIUM REOPENING MONDAY, SEPT. 28

SPECIAL CLASSES

For Busy Men

Five Minutes From Your Office

PHONE

Y. M. C. A.

5880

BOYS' SUITS

School Opening in September

Mothers will want Suits for their boys.

ARTHUR HOLMES

1314 BROAD STREET

Between Yates and Johnson

Get a Gillette Safety Razor

With over 40 million satisfied users the world over—good judgment is all for Gillette.

Winchester CIGARETTES

"Finest American & Turkish Tobaccos"

IMPERIAL TOBACCO CO. OF CANADA LIMITED

6 DAYS 6

Thomas' Big Half-Price Sale

6 DAYS 6

Get Two for the Price of One — Or Get One at Half Price

Sale Limited to Stock — Cash Refunded If Not Satisfied — No Dealers Supplied

$0.50 Aromatic Cascara ..... 25¢
.25 Boraseptine ..... 13¢
1.00 Heavy Russian Oil ..... 50¢
.25 Charcoal Pepsin Lozenges ..... 13¢
1.00 Compound Hypophosphites ..... 50¢
.50 A.B.S. & C. Tablets ..... 25¢
1.00 Celery Compound ..... 50¢
1.00 Eczema Lotion ..... 50¢
1.00 Palatable Cod Liver Oil ..... 50¢
1.00 Emulsion Cod Liver Oil ..... 50¢
1.00 Fenning's Fever Cure ..... 50¢
.50 Cinnaforms ..... 25¢
.25 Headache Wafers ..... 13¢

15c Canned Heat ..... 2 for 15c
10c Rigo Black Nipples 5c

$0.50 Oral Antiseptic Lozenges ..... 25¢
1.00 Vinol ..... 50¢
1.00 Allenbury's Liquid Malt ..... 50¢
.50 Menthol Sulphur Ointment ..... 25¢
.50 Red Pepper Ointment ..... 25¢
.25 Comp. Cathartic Pills ..... 13¢
.25 Soothing Syrup ..... 13¢
.25 Campholatum ..... 13¢
.50 Boraline ..... 25¢
.30 Liquid Veneer ..... 15¢
.60 Liquid Veneer ..... 30¢

Eastman Post Card Size Kodaks and Film Pack Cameras, Half Price

Gillette, Auto Strop and Durham Duplex Razors ..... Half Price

Writing Paper and Envelopes at ..... Half Price

$0.20 Powder Puffs ..... 10¢
.50 Blaud's Compound Pills ..... 25¢
.25 Arnica Salve ..... 13¢
.30 Bathing Caps ..... 15¢
.10 Princess Pat Hair Nets ..... 4 for 25¢
.50 Rubber-Set Lather Brushes ..... 25¢
.15 Conde's Castile Soap ..... 8¢

Whalebone and Bristle Hair Brushes ..... Half Price

75c British Prophylactic Tooth Brushes 38c
25c Tooth Brushes 13c
20c Child's Tooth Brushes 10c

$0.20 Parowax ..... 10¢
.50 Butter Color ..... 25¢
.50 Grape Juice ..... 25¢
.30 Water Glass ..... 15¢
.25 Witch Carbolic Powder ..... 13¢
.50 Pepsonated Tooth Paste ..... 25¢
.10 Lifebuoy Soap ..... 4 for 25¢
.50 Emulsified Cocoanut Oil ..... 25¢
.50 Tonifoam ..... 25¢

$1.00 Edward's Astols ..... 50¢
.35 Levy's Compact Rouge ..... 18¢
.75 Garden Court Face Powder ..... 38¢
1.00 Piver's Face Powder ..... 50¢
.75 Agra Face Powder ..... 38¢
.50 Liquid Face Powder ..... 25¢
.10 Cleaver's Shampoo ..... 5¢
.50 Penslar Shampoo ..... 25¢
.50 Vinolia Shampoo ..... 25¢
.75 Pussy Willow Shampoo ..... 38¢
1.25 Scheffler's Hair Dye ..... 65¢

Two-Quart Hot Water Bottles, seamless, new stock 75c
One to a Customer

$0.35 Pears' Violet Powder ..... 18¢
.35 Bronnley's Violet Powder ..... 18¢
.25 Euthymol Tooth Powder ..... 13¢
.25 Hazeline Cream ..... 13¢
.50 Garden Court Cream ..... 25¢
.50 Palmer's Cold Cream ..... 25¢
.60 Almond Cream ..... 30¢
.50 After-Shave Lotion ..... 25¢
1.00 Lilac Vegetal ..... 50¢
.25 Sanitol Tooth Wash ..... 13¢

THOMAS DRUG CO., LTD.

No Phone Orders Accepted for Sale Goods

Opposite City Hall

No Free Delivery of Sale Goods

No Greater Combination of Thrills and Pathos and Laughter Has Ever Been Screened!

You can't afford to miss the World's Champion Athlete in his greatest picture

Fred Thomson

"The BANDIT'S BABY"

WITH THE SCREEN'S WONDER HORSE

SILVER KING

Also "Perils of the Wild"

SWISS FAMILY ROBINSON—Adventure Story No. 2

ED. HOLLOWAY ON THE ORCHESTRAL ORGAN

COLUMBIA

Prices
Matinee 15c
Children 10c
Night ..... 20c and 25c

Tonight—Music Lovers' Night

Dominion Orchestra

Playing a Special Programme for the Picture Attractions

THE SCREEN

Peter B. Kyne's Story of California and the South Seas

ANITA STEWART in

"Never the Twain Shall Meet"

With BERT LYTELL AND HUNTLY GORDON
Filmed With All the Spice and Atmosphere of the Tropics

MACK SENNETT COMEDY—"THE IRON NAG"

DOMINION NOW PLAYING

CAPITOL NOW PLAYING

A Dramatic Bombshell of Love vs. Luxury—A Thrilling Expose of the Cravings of a Woman's Heart
JOHN STAHL'S PRODUCTION

"FINE CLOTHES"

A Tremendous Cast Brings It to You

Lewis Stone, Percy Marmont, Alma Rubens, Raymond Griffith, Eileen Percy, William V. Long

Too Big for Any Words to Describe—It's the Story of Women Through All the Ages

SUNSHINE COMEDY—"THE HONEYMOON LIMITED"

FOX NEWS—HODGE PODGE

FREE LOGE SEATS—Is Your Name Printed Here?
The Capitol Theatre invites Mrs. G. E. Norris, 1445 Grant Street, and two friends of her own choice, to be its guests any day this week. Please detach this coupon and present to cashier.
A New Name Every Morning. Watch for Yours!

CASH-IN NIGHT

TONIGHT—NO BLANKS

Reginald Hincks Presents
A Local Musical Novelty

My Lord and Ladysmith

Meet Mr. Chemainus Jones and Mrs. Spring Ridge.

SCREEN

An Intimate Story of Our Best People, with
Clair Windsor, Bert Lytell, Doris Kenyon, Colleen Landis
in

BORN RICH

Nights, 7 to 11, 25c and 35c. Sat. Mat. 2:30

PLAYHOUSE

COLISEUM

The Stage
The Coliseum Company in

"Stop Thief"

The Screen
LOIS WILSON, In

"Welcome Home"

Tickle's Orchestra

Finance is not suffering from hardening of the arteries, as one expert states, but from poor circulation.

Fool Play Indicated

DES MOINES, Ia., Sept. 30.—Earl Stewart, three, son of John Stewart, a Grimes, Ia., banker, was found dead near Grimes, early today, apparently having been killed with a blunt instrument. Four persons were arrested.

TONIGHT

"The Beauty Shop"

At the

Royal Victoria Theatre

Prices—$1.10 and 55c. Loges and boxes, $1.65
(Tax Included in All Prices)
CURTAIN, 8:15

At the Playhouses

Laughter Greets Columbia Film

"The Bandit's Baby" Proves as Funny as "Charley's Aunt" and Highly Entertaining

The roars of laughter that follow in the wake of such a production as "Charley's Aunt" re-echo as loudly through "The Bandit's Baby," now showing at the Columbia Theatre. Situations that are positively new, comedy of a high order, burlesque and satire are all blended beautifully with the fast action of a rattling Western tale, with Fred Thomson's remarkable personality, and with the histrionic ability of the athletic star and his equally famous horse, Silver King. Silver, as a matter of fact, has a lot to do with caring for the baby that is suddenly wished on his master, "The Bandit." This is unquestionably the funniest picture which Mr. Thomson has ever made for F. B. O., and it is safe to predict that it will provide risible tickling merriment running all the way from chuckles to guffaws every time it is shown. Marion Jackson, who wrote the continuity from an original story by Leete Renick Brown (and it is an "original story") has done a brilliant job. Del Andrews directed the production, as he did "That Devil Quemado," and has turned in his finest piece of work. An excellent cast is seen in support.

CAPITOL THEATRE "Fine Clothes," First National's newest offering at the Capitol Theatre, was made at the Metro-Goldwyn-Mayer studios in Culver City. "Fine Clothes" is an adoptation from a stage play by Franz Molnar. Benjamin F. Glazer, who translated "Liliom," "The Swan" and many other of Molnar's stories and plays, prepared the translation of this picture and also collaborated with Producer John M. Stahl on the continuity. Like many of Stahl's past successes, such as "Why Men Leave Home" and "Husbands and Lovers," this new story is a dramatic comedy of matrimonial life. It was one of the most popular of Molnar's plays. Alma Rubens, Percy Marmont and Lewis Stone are the three feature players, with Eileen Percy, William V. Mong and Raymond Griffith importantly cast.

DOMINION THEATRE Hobnobbing with royalty became a favorite pastime with Anita Stewart while she was in the South Seas making the spectacular tropical scenes for "Never the Twain Shall Meet," the picturization of Peter B. Kyne's popular story of the same name, now showing at the Dominion Theatre. Tahiti in the South Sea Islands, where a great part of the story is placed, is ruled by a Governor, but among the natives the good Queen and her daughter and grand-daughters still constitute "royalty" and receive the homage and respect due them. Miss Stewart, during the company's ten-week's visit to Tahiti, became well acquainted with the royal family and was frequently a guest in the interesting home of the Queen, who is the direct descendant of Pomare, the first Queen of Tahiti, who died in 1877. "The Queen," said Miss Stewart, "affects a very sensible costume of brocaded black silk, designed in the lines of a robe. It falls about her figure in graceful drapes and is very becoming. The daughter, who is more modern, wears French gowns frequently, having traveled about the world considerably."

COLISEUM THEATRE "Stop Thief" and "Welcome Home" packed the Coliseum Theatre again last night. The crowd laughed heartily and continuously as the capable players presented "Stop Thief" and followed with breathless interest the screen story of "Welcome Home," with its pathos and comedy. From the opening to the drop of the curtain "Stop Thief" scintillates, and to make it perfect the singers of the company gave several bright solos and duets.

PLAYHOUSE THEATRE Two men were battling furiously on the lawn of a mansion on the outskirts of New York City. The struggle had been a fierce one. "Between rounds" both looked at the young and pretty girl over whom they had been fighting. She was calmly applying her lipstick. "Well, who won?" she asked nonchalantly. "I'm waiting for the victor to take me to lunch." The foregoing is one of the many amusing situations to be found in "Born Rich," showing at the Playhouse Theatre.

Concert Opens Season

The Social Club of St. Michael's Church, Royal Oak, will open its season with a grand concert in aid of the building fund tomorrow evening at 8 o'clock.

The programme is as follows: Overture, Miss Bird, A.R.C.M.; song, Mr. Maurice Thomas; song, Mrs. Butterfield; song, Mr. Charles Conyers; humorous monologue, Mr. H. W. Farmer; song, Miss H. Barr; humorous sketch, Mr. C. Storch and Miss Whitney; conjuring display, Mr. W. Thorne; song, Miss Audrey Bennett; violin solo, Miss Anita Holt; song, Mr. R. Woods; song, Miss Eileen Bennett; God Save the King.

Lord Mayor of London

LONDON, Sept. 30.—The court of aldermen yesterday elected Sir William Pryke as Lord Mayor of London, to succeed Colonel Alfred Bowers, who retires on November 9.

New Goitre Remedy

Great interest attaches to reports of a remarkable method for treating goitre recently demonstrated at the W.T.B. Laboratory, 3083 Y.M.C.A. Bldg., Battle Creek, Mich. It is used by the patient herself in her own home and it is said that the largest and most hideous goitres begin to recede almost in a day. They gradually get smaller until in three or four weeks they are often gone entirely. The treatment is perfectly safe for anyone to use and many believe it will prove the long sought specific for all goitres. A little book issued by the laboratory explains the method fully and will be mailed free for the asking to anyone interested. (Advt.)

AMUSEMENTS

The Screen

Capitol—All-star cast in "Fine Clothes."

Columbia — "The Bandit's Baby," with Fred Thomson and his horse, "Silver King."

Dominion—Anita Stewart in "Never the Twain Shall Meet."

The Stage

Coliseum—"Stop Thief."

Playhouse—"My Lord and Ladysmith."

Orchestra Plays at Dominion Tonight

Tonight at the Dominion Theatre for the picture attractions the Dominion orchestra will play a special programme, which will include many popular Hawaiian melodies. Among the many compositions to be played are:

"Sunset Land," Iona Kawella; "Balade Moderne," Russell; "Song of India," Rimsky-Korsakoff (by request); "My Desire," Cadman; selection, "The Count of Luxomberg," Lehar.

The comedy and the lesser attraction comprising this week's show will also be featured by the orchestra.

Folks Advised to See Show Tonight

Tickets for Friday and Saturday for "Beauty Shop" Going Very Fast

People who intend to see "The Beauty Shop," and have not secured their tickets are advised to attend tonight's performance if they wish to avoid disappointment. The seat sale at the Royal Victoria Theatre for Friday and Saturday has been extremely popular and there is no question but that the house will be sold out both nights. For tonight, however, there are still some seats available.

"The Beauty Shop" promises to be one of the most attractive musical comedies that has been presented here in years. The cast will bring before the footlights many new stars, who will unquestionably meet with rousing receptions. "The Beauty Shop" is full of clean, wholesome wit and peppy songs, which are put over by excellent choruses.

Two rehearsals have been held at the Royal Victoria Theatre this week and the amateur performers have taken to the stage with a dash that assures the success of the show.

This is the first amateur musical comedy put on here for some time and the excellent response of theatre-goers has delighted the Gyro Club, which is sponsoring the show.

The show will start at 8:15 o'clock.

Grain Ruling Declared Aid to Railways

Continued From Page 1

Argument in support of the application for the setting aside of the McKeown-Oliver order was completed before the railway commission this morning.

W. N. Tilley, K.C., counsel for the C.P.R., occupied the entire morning session.

The commission was in receipt this morning of a letter from the Quebec Board of Trade strongly condemning the order.

The Canadian Council of Agriculture wrote the board associating itself with the stand taken by Saskatchewan and Alberta in support of the order.

Mr. McGeer began by commenting on the arguments of W. N. Tilley, K.C., for the Canadian Pacific Railway; Isaac Pitblado, K.C., for the Winnipeg Board of Trade, and Eugene Lafleur, K.C., for Montreal Board of Trde.

Board's Authority Defended

Answering Mr. Pitblado's argument that the Board had no authority to decide the British Columbia case without all interested parties being heard, Mr. McGeer contended that it would be in ultra vires of the power of the Board by the same reasoning, to decide on a case now before it, that of the application of the Canadian millers, for reduced rates on export grain to eastern ports without Vancouver and other Western interests being heard.

Mr. McGeer disputed the argument that two members of the Board could not properly hear and decide such a case as that under consideration. He maintained that it was within the jurisdiction of the Chief Commissioner to direct how and by what members of the Board a case should be dealt with.

Says Order Should Stand

He admitted that it was an unfortunate thing to disturb the grain rate structure at this time of year, because of the trade in grain futures. With that in view he asked at the Vancouver hearing that there would be no more hearings of the case so that the matter might be definitely decided at that time. The Chief Commissioner had given a definite decision and he protested that no majority of the Board had a right to over-ride it.

Mr. McGeer submitted that it had never been proved before the Board that the mountains were a serious barrier to economical traffic movements. He stated that he did not anticipate that the movement of grain through Vancouver to Britain would disturb the movement to that destination through Atlantic ports. He submitted that Saskatchewan grain for Britain would largely go through eastern points.

Mr. Tilley maintained that the McKeown-Oliver judgment had been issued a few days after British Columbia was in the act of embodying its argument in the case decided by the order of its new argument for the general rates inquiry.

"When the Board makes an order that raises rates, that is a proper order; when it makes an order that lowers rates, that is not a proper order," stated Commissioner Oliver.

C.P.R.'s Case

Mr. Tilley, for the C.P.R., went at length into the statute governing the railway commission, arguing from it that two commissioners had no jurisdiction for the making of an order. The act, Mr. Tilley contended, did not contemplate that two commissioners should take to themselves such authority. It provided that two members of the board might form a quorum, but on important matters there should be a hearing by the whole board and the judgment given should be that of the whole board.

Hitherto the board had been governed by this course and Mr. Tilley suggested that departure from the precedent would be serious.

Not only was the McKeown-Oliver order issued in a manner at variance with the intention of the railway act, he maintained, but also in contradiction of the order-in-council providing for a general rates inquiry and new freight rates structure. The board, he declared, could not make an order under the order-in-council until it had complied with the terms of the order-in-council. The board could not make an order during the inquiry. It must make the inquiry first.

Two Commissioners Powerless

Had there been no order-in-council at all or new legislation the two commissioners could not have given judgment on the British Columbia case, Mr. Tilley said, because the commission had previously decided that there should be an open inquiry with all interested parties being heard. The order-in-council served to make it still more impossible for the two members of the board to decide the case.

The fact that the interested parties were now before the full board on the Montreal application was additional evidence that there should have been a hearing of the full board of the British Columbia application. Mr. Tilley hoped orders would not be written without such hearings. If they were, the board's usefulness would be endangered.

The order-in-council, Mr. Tilley pointed out, provided that railway rates should be equalized only "as far as possible." This meant, he argued, that the protection offered the railway companies by the railway act was not to be violated. Rates were to be equalized only as far as the act permitted.

Claims Order Unjust

He declared that the McKeown-Oliver judgment itself bristled with reasons why it should not have been given rather than with reasons justifying it.

The C.P.R. counsel concluded by saying that it was in the interest of the railways that the judgments of the commission should be held in respect, and it was therefore important that the order in question should be set aside.

Commissioner Oliver pointed out an order of the board dated July 8, calling on the railway to restore rates that were effective July, 1924, on certain commodities westbound, declaring that it had been made without investigation of any kind. This order was not condemned as improper because there had been no investigation. The commissioner suggested that the British Columbia order could not be declared an improper one merely because there had not been an investigation.

Arguments Political Declares Hon. J. Oliver

British Columbia's case being argued by Mr. G. G. McGeer, Government counsel, before the Board of Railway Commissioners for Canada, now sitting at Ottawa, will be concluded today, according to advices received yesterday by Premier Oliver.

Mr. McGeer, in his telegram to the Premier, declared that Eastern interests represented by the Montreal Board of Trade, the Winnipeg Board of Trade and Mr. J. M. B. Baxter, counsel for the Maritime provinces of New Brunswick and Nova Scotia, had so far produced no arguments against the recent rates equalization order of the board, that he, as British Columbia counsel, could not answer.

Premier Oliver declared that the arguments of counsel for the Montreal and Winnipeg Boards of Trade were substantially pleading the cause of the Canadian Pacific Railway Company, and that the arguments advanced by Mr. Baxter for the provinces of New Brunswick and Nova Scotia, were largely for party political purposes.

If you have not tasted

NABOB COFFEE

a real treat awaits you.
Let us suggest that you try it today.

eat

PEP

the **PEPPY** *CEREAL*

Ready to eat. Pops you up. Fine flavor. Brings you health. Contains bran.

Kellogg's PEP

THE PEPPY BRAN FOOD

BLACKHEADS

Blackheads go quickly by a simple method that just dissolves them. Get two ounces of peroxine powder from your druggist, rub this with a hot, wet cloth briskly over the blackheads—and you will wonder where they have gone.

New **Observation Cars-** *de Luxe Service*

Extra wide, high-windowed observation room and deeply recessed rear platform, from which our traveler guests have an unobstructed view of the scenic beauty along the Great Northern Way, are innovations provided by these palatial cars on the new

ORIENTAL LIMITED

The Finest Train East
No Extra Fare

Finished in delicate shades of gray-green, the simple interior of these observation cars is designed to be restful to the eye on a transcontinental journey. Giant oil-burning locomotives assure freedom from cinders as you view the scenery from the open platform.

Boudoir-lounge for women, with adjoining shower bath; ladies' maid, manicure and hairdresser; four o'clock tea; comfortable club and smoking room for men; buffet; telegraphic news reports, magazines and newspapers, are pleasurable features of these observation cars.

Shower bath for men; barber shop, with valet service, are other comfort-giving conveniences of the specially Pullman-equipped New Oriental Limited.

70 Hours, Seattle to Chicago Without Change
Leave Seattle 8 p.m.

For detailed information, reservations, tickets, etc. apply to:

A. H. HEBB, Agent
916 Government Street Telephone 699
Agents Transatlantic Steamship Lines

GREAT NORTHERN

go Great Northern

The Longest Cinderless Mileage of any Railroad in the Northwest

Saanichton Fall Fair Opened by Minister Of Agriculture

(Continued from Page 3)

Best double geranium—1, Mrs. Cunningham.

Best single fuschia—1, L. Woodhouse; 2, Mrs. Cunningham.

Best table bouquet in vase—1, Mrs. J. T. Harrison; 2, Mrs. Randall.

Best collection of snapdragons—1, W. D. Michell; 2, Mrs. J. T. Harrison.

Best collection cosmos—1, Mrs. J. T. Harrison; 2, L. Woodhouse.

Best collection annuals, other than already in list—1, Mrs. J. T. Harrison; 2, Mrs. W. D. Michell.

Special, best collection perennial cut flowers—1, Mrs. J. T. Harrison; 2, H. W. Cooper.

Jams, Bottled Fruits, Etc.

Collection jams, four varieties, one quart of each—1, Mrs. Gold; 2, Mrs. W. D. Michell.

Quart rhubarb—1, Mrs. Michell; 2, Mrs. Gray.

Quart apricots—1, Mrs. W. J. Barker.

Quart raspberries—1, Mrs. Tanner; 2, Mrs. Barker.

Quart wild blackberries—1, Mrs. Michell; 2, Mrs. Barker.

Quart strawberries—1, Mrs. De Rousie; 2, Mrs. Barker.

Quart pears—1, Mrs. L. H. McQueen; 2, Mrs. Barker.

Quart plums—1, Mrs. McKenzie; 2, Mrs. McQueen.

Quart prunes—1, Mrs. Barker; 2, Mrs. McQueen.

Quart cherries—1, Mrs. Darcus; 2, Mrs. B. C. Amey.

Quart peaches—1, Mrs. Darcus; 2, Mrs. B. C. Amey.

Marmalade, orange, one pint jar—1, Mrs. N. A. Craig; 2, Mrs. Gunn.

Pint mustard pickles—1, Mrs. Michell; 2, Mrs. Gray.

Pint pickled white onions—1, Mrs. Barker; 2, Mrs. McQueen.

Pint chutney—1, Mrs. Pope; 2, Mrs. McQueen.

Pint tomato catsup—1, Mrs. Michell; 2, Mrs. Darcus.

Best canned chicken in quart fruit jars—1, Mrs. Barker; 2, Mrs. McQueen.

Best canned salmon in quart fruit jars—1, Mrs. De Rousie; 2, Mrs. McQueen.

Best bottle of string beans—1, Mrs. Barker; 2, Mrs. Michell.

Quart bottled peas—1, Mrs. Michell; 2, Mrs. Barker.

Quart bottled whole tomatoes—1, Mrs. McKenzie; 2, Mrs. McQueen.

Quart bottled corn off cob—1, Mrs. De Rousie; 2, Mrs. McQueen.

Best collection twelve quart jars of fruit—1, Mrs. Barker; 2, Mrs. De Rousie.

Best collection small fruits—1, Mrs. McQueen; 2, Mrs. Darcus.

Best collection fruit jellies—1, Mrs. Darcus; 2, Mrs. De Rousie.

Best display rabbit meat in quart jars—1, Mrs. Barker.

Best quart jar of loganberries—1, Mrs. Michell; 2, Mrs. Darcus.

Best pint jar loganberry jam—1, Mrs. Michell; 2, Mrs. Darcus.

Dairy Produce and Household Arts

Four pounds fresh butter—1, Mrs. Barker; 2, Mrs. S. Brethour.

Eggs, 12 hen, single yolked, white—1, Miss E. V. Gwynne; 2, C. L. Styan.

Eggs, 12 hen, single yolked, tinted—1, Mrs. Gunn; 2, Mrs. McQueen.

Bread, white—1, Mrs. French; 2, Mrs. Gray.

Bread, best loaf made from Graham flour—1, Mrs. De Rousie; 2, Mrs. A. McKenzie.

Bread, whole wheat—1, Mrs. R. N. Macaulay; 2, Mrs. French.

Nut loaf—1, Mrs. R. S. Anderson; 2, Mrs. Gunn.

Special, best loaf of bread—1, Mrs. Cunningham; 2, Mrs. French.

Special, best loaf of bread from Ogilvie's Household Flour—1, Mrs. Cunningham; 2, Mrs. A. MacKenzie.

Best loaf of bread from Five Roses Flour—2, Mrs. Barker.

B. & K. special, best loaf of bread from Purity Flour—1, Mrs. McQueen; 2, Mrs. French.

French rolls—1, Mrs. Coton; 2, Mrs. Nimmo.

Baking powder biscuits, 6—1, Mrs. W. A. Craig; 2, Mrs. Nimmo.

Cookies, plain, half dozen—1, Mrs. Gunn; 2, Mrs. De Rousie.

Oat cakes, Scotch, plain, half dozen—1, Mrs. Nimmo; 2, Mrs. Gray.

Lemon layer cake—1, Mrs. J. T. Taylor; 2, Mrs. Nimmo.

Fruit cake—1, Mrs. A. McQueen; 2, Mrs. R. N. Macaulay.

Cocoanut layer cake—1, Mrs. S. Brethour; 2, Mrs. F. Turgoose.

Chocolate layer cake—1, Mrs. Gunn; 2, Mrs. Brethour.

Sponge cake—1, Mrs. A. MacKenzie; 2, Mrs. McQueen.

Best decorated cake — 1, Mrs. Nimmo; 2, Mrs. Gray.

Six different kinds tea cakes—1, Mrs. Darcus; Mrs. A. MacKenzie.

Apple pie, flat—1, Mrs. Nimmo; 2, Mrs. MacKenzie.

Pumpkin pie—1, Mrs. MacKenzie; 2, Mrs. Heyer.

One pound assorted chocolates—1, Mrs. Taylor.

One pound assorted candies—1, Mrs. Darcus; 2, Mrs. J. T. Taylor.

Best rabbit pie—1, Mrs. Gray.

Honey

Honey in jars—1, Mrs. L. H. McQueen; 2, Mrs. W. A. Craig.

Boys' and Girls' Work

From 14 to 18 Years

Best loaf of white bread—1, Evelyn Briggs; 2, Miss E. Brooks.

Best plain cake—1, Ida Heyer; 2, Winnie Whitehead.

Best pound box candy—1, Kathleen Taylor; 2, Alma Heyer.

Under 14 Years

Best loaf of white bread—1, Wilfrid Barker; 2, Marian Boyles.

Best plain cake—1 and 2, Miss Craig.

Best 6 soda biscuits—1 and 2, Miss Craig.

Best pound box candy—1, Winifred Taylor; 2, Clifford Harris.

Special child's school lunch—1, Mrs. Randall; highly commended, Mrs. J. S. Cunningham.

Ladies' Work

Darned socks or stockings—1, Mrs. R. N. Macaulay; 2, Mrs. Blichfeld.

Pair socks made from homespun wool—1, Mrs. E. Simmonds.

Embroidered table centre, white—1, Mrs. R. Inglis; 2, Mrs. A. M. Bowman.

NYAL 2 FOR ONE SALE

NYAL QUALITY

THURSDAY-FRIDAY-SATURDAY, OCTOBER 1-2-3

BUY ONE AND YOU GET ANOTHER ONE OF THE SAME FREE BUY ONE AND YOU GET ANOTHER ONE OF THE SAME

THREE DAYS EXCEPTIONAL BARGAINS THREE DAYS

Owing to special arrangements made with the Nyal Company, Limited, we are enabled to offer you, as a special advertising plan, certain Nyal Products, listed below at two for the price of one

THURSDAY, FRIDAY AND SATURDAY ONLY

SHAVING NEEDS

35. Nyal Shaving Cream 2 for .35

50. Nylotis Shaving Lotion 2 for .50

TALCUMS

25c. Nyal Baby Talcum .... 2 for .25
25c. Nyal Lilac Talcum .... 2 for .25
25c. Nyal Mayflower Talcum 2 for .25
25c. Nylotis Rose Talcum 2 for .25
25c. Nyal Violet Talcum .. ... 2 for .25
25c. Nysis Talcum .... 2 for .25
35c. Nylotis Talcum .... 2 for .35

FACE POWDERS

$1.00 Nylotis Face Powder De Luxe 2 for $1

50c. Nylotis Face Powder 2 for .50
75c. Nylotis Face Powder 2 for .75
50c. Nylotis Beauty Balm 2 for .50
$1.00 Luxury Face Powd. 2 for 1.00

GENERAL ITEMS

35c. Nyal Bath Powder .... 2 for .35
25c. Nyal Blaud's Compound Pills .. .... 2 for .25
25c. Nyal Corn Remover ... 2 for .25
25c. Nyal Camphor Ice .... 2 for .25
25c. Nyal Cold Sore Lotion 2 for .25
50c. Nyal Eye Lotion ..... 2 for .50
25c. Nyal Earache Drops . 2 for .25
25c. Nyal Eye Water ..... 2 for .25
25c. Nyal Huskeys ... 2 for .25
25c Nyal Hydrogen Peroxide. 2 for .25
25c. Nyal Headache Wafers 2 for .25
25c Nyal H.A.& Neuralgia Tab. 2 for .25
35c Nylotis Nail Polish ..... 2 for .35

HAND LOTIONS

Nylotis Almond Cream Reg. 50c. 2 for .50

35c. Nylotis Almond Cream 2 for .35
35c. Nyal Red Rose Cream. 2 for .35
35c. Nylotis Hand Lotion 2 for .35
50c. Nylotis Hand Lotion 2 for .50

TONICS

$1.00 Nyal Beef, Iron and Wine .... 2 for 1.00
25c. Nyal Blaud's Comp. Iron Pills ..... 2 for .25
50c Nyal Blaud's Lax. Iron Tab. 2 for .50
$1 Nyal Celery Nervine 2 for 1.00
$1.00 Nyal Compound Syrup Hypophosphites .... 2 for 1.00
50c. Nyal Cod Liver Comp. 2 for .50
$1 Nyal Cod Liver Comp... 2 for 1.00
$1.00 Nyal Digestive Tonic 2 for 1.00
50c. Nyal Neuro Tonic 2 for .50
$1.00 Nyal Vitamine Tab. 2 for 1.00

TOOTH BRUSHES

Reg. 25c. Tooth Brush 2 for .25
Reg. 50c. Tooth Brush 2 for .50

FOR THE TEETH

50c. Nyal Dentaclor Tooth Paste 2 for .50
50c. Nyal Dentaclor Liquid 2 for .50
50c. Nyal Pumo-Dent ..... 2 for .50
25c. Nyal Tooth Paste, Mint or Wintergreen 2 for .25

DRUGS

60c Bott. Parrish's Food, 2 for .60
15c. Lb. Epsom Salts ... 2 for .15
25c Bot. Pure Glycerine ..... 2 for .25
25c Bot. Glycerine and Rose Water ..... 2 for .25
25c. A. B. S. & C. Tablets 100 in box.. 2 for .25
40c. A. B. S. & C. Tablets 200 in box.... 2 for .40
50c. Blaud's and Manganese Compound Tablets 100 in box .. 2 for .50
25c. Blaud's Improved Iron Pills, 100 in box ..... 2 for .25
50c. Cascara Sagrada Tablets, 3 grain 100 in box .. 2 for .50
25c. Soda Mint and Pepsin Tablets, 35 in box ..... 2 for .25

STOMACH, LIVER AND KIDNEY REMEDIES

25c. Nyal Digestive Tab. 2 for 25
50c. Nyal Digestive Tab. 2 for .50
$1.00 Nyal Digest. Tonic 2 for 1.00
25c. Nyal Kidney Pills 2 for .25
50c. Nyal Kidney Pills .. 2 for .50
25c. Nyal Little Liver Pills .. 2 for .25
25c. Nyal Stom. and Liver Pills 2 for .25

LAXATIVES

50c. Nyal Aromatic Cascara 2 for .50
25c. Nyal Cascara Laxatives 2 for .25
25c. Nyal Fig Sen ..... 2 for .25
50c. Nyal Fig Sen ..... 2 for .50

FOR COUGHS AND COLDS

25c. Nyal Huskeys 2 for .25
25c. Nyal Laxacold 2 for .25
25c. Nyal Baby Cough Symp.... 2 for .25
25c. Nyal Ch'ry Cough Syrup 2 for .25
50c. Nyal Ch'ry Cough Syrup 2 for .50
50c. Nyal Cod Liver Comp. 2 for .50
$1 Nyal Cod Liver Comp. 2 for 1.00
50c. Nyal Emulsion Cod Liver Oil ..... 2 for .50
$1.00 Nyal Emulsion Cod Liver Oil..... 2 for $1.00
25c. Nyal Sore Throat Rem. 2 for .25
NYAL PINOL Expectorant Promptly Effective Reg. 25c. 2 for .25
50c. Nyal Pinol ..... 2 for .50

Every Nyal Article Is Absolutely Guaranteed

These Quality Preparations Are on Sale at

These Two Nyal Stores Only

FACE CREAMS

Nyal Face Cream Soothing and Healing Reg. 50c. 2 for .50

35c. Nyal Massage Cream. 2 for .35
35c. Nylotis Disappearing Cream ..... 2 for .35
60c. Nylotis Disappearing Cream ..... 2 for .60

35c. Nylotis Cold Cream 2 for .35

60c Nylotis Cold Cream ..... 2 for .60

FOR CHILDREN

25c. Nyal Baby Cough Syrup 2 for .25
25c. Nyal Baby Tablets .... 2 for .25
25c. Nyal Baby Talcum 2 for 25
25c. Nyal Croup Syrup 2 for .25
25c. Nyal Fig Sen ..... 2 for .25
50c. Nyal Fig Sen ..... 2 for .50

OINTMENTS AND LINIMENTS

35c. Nyal Analgesic Balm . 2 for .35
25c. Nyal Carbolic Salve . 2 for .25
35c. Nyal Mentholated Balm 2 for .35
35c. Nyal Mustard Ointment 2 for .35
50c. Nyal White Liniment ... 2 for .50

RUBBER GOODS

$2.50 Suprema Hot Water Bottle, 2 qt. size, guaranteed for two years 2 for 2.50

50c. Baby Pants ..... 2 for .50
15c. My Pet Nipple ..... 2 for .15
15c. My Pet Soother .... 2 for .15
$1.00 Rubber Aprons ... 2 for 1.00

FOR THE HAIR

Nyal Hirsutone Reg. $1.00 2 for 1.00

35c. Nyal Emulsified Cocoanut Oil Shampoo ... 2 for .35
60c. Nyal Dandruff Eradicator 2 for .60
60c. Nylotis Quin. & Sage 2 for .60
$1.00 Nylotis Quin. & Sage 2 for 1.00
50c. Nylotis Liquid Shampoo.. 2 for .50

NYAL PERFUMES

$1.50 oz. Nyal Bulk Perfume 2 for 1.50
$2.00 oz. Nyal Bulk Perfume 2 for 2.00
$1.00 Nyal Toilet Waters—Lilac, Rose, Violet, Nylotis and Lavender. 2 for 1.00

CLEOPATRA CHOCOLATES

$1.25 "Little Journeys" Assorted Chocolates 2 for $1.25
$1.25 "Water Lilies," Choice Centres... 2 for $1.25

CLEOPATRA STATIONERY

60c. box Vellum Paper & Env. 2 for .60
50c. box Linen Paper & Env. 2 for .50
75c. box Corres. Cards & Env. 2 for .75
50c. box Corres. Cards & Env. 2 for .50
15c. pk. Linen Env. (25 in pk.) 2 for .15
25c. pk. Vellum Env. (25 in pk.) 2 for .25
15c. pad Ivory paper, note size, ruled or plain .... 2 for .15
20c. pad Vellum Paper, note size 2 for .20
15c. pad Linen Paper, note size 2 for .15
40c. pad Vellum Paper, Ladies' Letter Size ..... 2 for .40
35c. pad Linen Paper Ladies' Letter Size ..... 2 for .35
40c. pad Vellum Paper, Let. size 2 for .40
35c. pad Linen Paper, Let. size 2 for .35

Dean & Hiscocks
Corner Broad and Yates Streets

Hall's Drug Store
1304 Douglas Street

Knitted sweater—1, Mrs. A. Adams; 2, Winnie Whitehead.

Tea cloth with crochet border—1, Margaret Michell; 2, Mrs. Verdier.

Embroidered nightdress—1, Mrs. Blichfeld; 2, Mrs. R. Inglis.

Embroidered pillow slip, pair—1, Mrs. R. Inglis; 2, Mrs. Gray.

Best embroidered sofa cushion—1, Mrs. R. Inglis; 2, Mrs. Mottershed.

Best guest towel with crochet end—1, Mrs. Gray.

Centre-piece in eyelet—1, Mrs. R. Inglis.

Crochet dolly—1, Mrs. De Rousie; 2, Margaret Michell.

Crazy work cushion—2, Mrs. De Rousie.

Hand-made rug—1, J. G. Morris; 2, Mrs. Verdier.

Luncheon set, consisting of cloth and 4 doilies—1, Mrs. R. Inglis.

Best fancy camisole—1, Mrs. De Rousie; 2, Mrs. R. Inglis.

Nightgown with crochet yoke—1, Mrs. A. Adams; 2, Mrs. S. Brethour.

Best crochet hat—1, Mrs. De Rousie; 2, Mrs. A. Adams.

Best collection edging—1, Alma Heyer; 2, Mrs. De Rousie.

Best piece applique—2, Mrs. Gray.

Best 4 garments made of flour or sugar sacks—1, Mrs. N. A. Craig; 2, Mrs. De Rousie.

Best kitchen apron, special, West Saanich Women's Institute—1, Mrs. R. Inglis.

Boys' and Girls' Work

From 14 to 18 Years

Darned stocking—1, Mrs. A. M. Bowman; 2, Ida Heyer.

Embroidered sofa cushion—1, Ida Heyer; 2, Kathleen Taylor.

Work apron—1, Alma Heyer.

Crochet dolly—1, Alma Heyer.

Buffet set, any design—1, Miss E. Brooks; 2, Miss Sheering.

Embroidered guest towel—1, Alma Heyer; 2, Ida Heyer.

Under 14 Years

Darned stocking—1, Phoebe Riddle; 2, May Braidwood.

Dressed doll—1, Bessie Turgoose; 2, May Braidwood.

Best crocheted yoke—1, Alice Wong; 2, May Braidwood.

Embroidered guest towel—1, Winifred Taylor.

Amateur Photography

Best collection, not more than 12 farm or animal scenes taken by amateur—1, Marjorie White; 2, Florence Dickson.

Boys' and Girls' Work

Between 12 and 15 Years

Sample of penmanship, first stanza of "O Canada"—1, Tom Gibson; 2, David Mowat.

Best water color drawing (wild rose or other nature subject)—1, Sadie Paterson; 2, Doris Drury.

Product map of B.C., 9 x 12 inches, using representative material or pictures—1, Horace Dawson; 2, Kathleen Riley.

Painted design, based on an insect—1, Fred Handy; 2, Jackson Tiderington.

Pen and ink lettering, first stanza of "Land of Our Birth"—1, Evelyn Johnston; 2, Joe Malcolm.

Between 9 and 12 Years

Penmanship (first two stanzas of "Where Go the Boats"—1, Dorothy Wood; 2, May White.

Health poster, 9 x 12 inches—1, Rosa Stone; 2, May Peden.

Water color drawing, simple scene—1, Dora Calvert; 2, Roy Cuthbert.

Shaded pencil drawing, milk bottle or other subject, based on the cylinder—1, Walter Pearce; 2, Doris Drury.

Between 6 and 9 Years

Writing, 4 different sentences—1, David Smith; 2, Mary Brennan.

Crayon drawing of fruit or vegetable—1, Lloyd Gale; 2, Billy Osler.

Lettering in pencil, of alphabet (capitals)—1, Saanichton School; 2, Helen Rankin.

Cut out a 9 x 12-in. or less (thin card), illustrating a nursery rhyme—1, Mildred Oliver; 2, Guilford Askey.

Special, best pencil writing done by children under 7½ years of age—1, Jane McKillican; 2, A. Neeves.

Wool Exhibits

Children's socks—1, Mrs. George Neeves.

Wool comforter—1, Mrs. De Rousie.

One yard wool lace knitted—1, Mrs. Blichfeld.

One pound natural color wool—1, Mrs. E. Simmonds; 2, Mrs. De Rousie.

Indian Department

Bushel of wheat—1, David Letasse; 2, Marshall.

Bushel of oats—1, David Letasse; 2, Joe Bartleman.

Potatoes, 6 pounds white—1, David Letasse; 2, William Jim.

Potatoes, 6 pounds, colored—1, Marshall; 2, Freddie.

Indian-made rag mat—1, Mrs. Tommy Paul; 2, Mrs. Johnson.

Jap Found Guilty

VANCOUVER, Sept. 20.—R. Kamitono, Japanese, who stood trial undefended, was found guilty of shooting with intent to kill (or grievously wound), following his hearing this morning in the assize court before Mr. Justice D. A. Macdonald. Kamitono shot at Pierre Ladouris here in the early morning of June 17. He suddenly appeared out of the dark, produced a gun and fired at Ladouris, who grappled with his assailant and escaped unhit.

Important Notices, Employment, Business and Professional Directory, Wants, Etc.

INDEX TO CLASSIFIED ADVERTISEMENTS

For the convenience of those who wish to refer to any special advertisement in the Classified Columns, the following list has been alphabetically arranged, and each classification furnished with a number, viz.:

COMING EVENTS 1
MALE HELP
TEACHERS WANTED 45

The numbers shown on the right side of each heading appear in consecutive order in the columns. The alphabetical arrangement is not consecutive.

Acreage—For Sale 63
Acreage—To Rent 65
Acreage—Wanted 64
Agents—Wanted 60
Announcements 1-A
Autos for Hire 26
Automobiles 28
Business Opportunities 24
Billiards and Pool 14
Boats and Launches 57
Business Directory 1
Coming Events 1
Cycles and Motorcycles 29
Church Notices 8
Dancing 37
Dressmaking 9
Educational 40
Farms for Rent 66
Farms for Sale 62
Farms Wanted 61
Flats and Apartments to Rent 21
For Sale—Miscellaneous 13
Furnished Rooms Wanted 17
Furnished Rooms to Rent 18
Financial 68
Houses for Sale 69
Hotel Directory 16
Housekeeping Rooms to Rent 19
Lost and Found 7
Music
Violin 7a
Singing 7b
Piano 7c
Miscellaneous 12
Money to Loan 67
Personal 36
Professional Directory 4
Property for Sale 68
Property Wanted 65
Poultry and Livestock 27
Room and Board 15
Room and Board Wanted 16
Summer Resorts 41
Socialist and Lodges 42
Situation Wanted—Male 4
Situation Wanted—Female 5
To Rent—Houses 23
To Rent—Furnished Houses 24
To Rent—Miscellaneous 11
To Exchange 8
To Lease 66
Teachers Wanted 45
Timber Brokers 2
Wanted—Male Help 2
Wanted—Female Help 3
Wanted to Rent—Farms 63
Wanted to Rent—Acreage 65
Wanted to Rent—Flats and Apartments 21
Wanted to Rent—Houses 23
Wanted to Rent—Furnished Houses 24
Wanted to Rent—Miscellaneous 12
Wanted—Housekeeping Rooms 19
Wanted to Buy—Houses 23
Wanted to Borrow 22

CLASSIFIED ADVERTISING RATES

One and one-half cents a word each insertion, nine cents a word a week, with a minimum of 16 words, cash with order.
No advertisement accepted for less than twenty-five cents.
Death and Funeral Notices, $1.20 first insertion, $1.00 for each additional insertion.
Marriages Card of Thanks and In Memoriam Notices, $1.20 per insertion.
Birth Notices, $1.00 per insertion.
Business or Professional Cards of four lines or under, $6.00 per month. Additional space at $1.25 per line per month.

BIRTHS, MARRIAGES, DEATHS

BIRTHS

SCOVILLE—At the Provincial Royal Jubilee Hospital, on Wednesday, Sept. 30, to Mr. and Mrs. Harry Scoville, of Stewart, B.C., a daughter.

CARD OF THANKS

Mr. Richard Heale and family, of 2055 Pantages Road, wish to convey their thanks to friends for their kind expressions of sympathy and beautiful flowers during their recent sad bereavement.

IN MEMORIAM

POULTON—In ever loving memory of my dear son, Will Poulton, who passed away September 30, 1923.

Deep in my heart there's a memory
Of a loved one gone to rest;
In remembrance fond we shall keep him,
Because he was one of the best.

Our lips cannot speak how we loved him,
Our hearts cannot tell what to say;
God only knows how we miss him,
As we journey along on life's way.

Sleep, dear brother, and take thy rest,
You were the one that we loved best;
How sweet to sleep on that beautiful shore
Where pain and sorrow are no more.

—Inserted by his mother and sisters.

FUNERAL DIRECTORS

SANDS FUNERAL CO.
Office and Chapel, 1616 Quadra Street
Phones 5203 and 6023

WE naturally went our loved ones cared for by one whom we know, one who understands, one who is competent, one who sympathizes.

THOMSON FUNERAL HOME
1625 Quadra Street
Night or Day Phone 498

We make every effort that every funeral conducted by us will add to the lives earlier good-will and prestige that we now enjoy.

MONUMENTAL WORKS

J. MORTIMER & SON—Stone and Monumental work. 720 Courtney Street. Phone 2602.

STEWART'S MONUMENTAL WORKS LIMITED. Office and yard, corner May and Alberta Streets, near Cemetery. Phone 6817.

COMING EVENTS 1

A BIG time, Harmony Hall, on Thursday, October 1. Spot dance, square dance, cards and refreshments. Dancing, ladies, 25c; gents, 50c. Cards in front room, 25c. Refreshments. 8:30 to 11:30.

A LL Sons of St. George are requested to attend the funeral of late Brother W. J. Richardson, at Mc'ell's Funeral Parlors, on Thursday, at 2:30 p.m.—T. Hough.

C.P.R. CLUB—First small dance on Thursday, October 1, Empress Hotel; 8:30 to 11:30.

CLASS on Divine Science, Mrs. L. H. McConnell, Harmony Hall, 734 Fort Street. Continual class each hour every afternoon from 1 to 5, and Tuesday and Thursday evenings from 7:30 to 10. Phone 7120Y, before 1 o'clock.

FIFTH Regiment Community Dance every Saturday night at the Aranoria, 8:30. 50c. Service men in uniform, free.

IF IT'S put on by the St. Andrew's and Caledonian Society "It's good." Now we are putting on a big social and dance in the K. of P. Hall on Thursday, October 1. You'll be there, won't you? Music, songs, dancing, refreshments. Tickets, 50 cents.

MILITARY 500 and dance, Conservative Rooms, Campbell Bldg., Thursday, 8:30. 14 prizes, special prize, half-ton coal. Everybody welcome. 25c.

MRS. SIMPSON'S Children's Dancing Classes reopening, St. Mary's, Oak Bay, Oct. 5, 11:00. Chamber Commerce, Oct. 10, 4 o'clock. Particulars, 550 Niagara.

REX Theatre Dance will be held as usual on Thursday, Oct. 1st. Holt's Orchestra. Admission 35c. Refreshments.

THE New Friendship Club dances on Saturday nights in the K. of P. Hall are as popular as ever. Have you been this season? You ought to hear Pitt's new 3-piece orchestra; you just can't help dancing treats, 50c; ladies, 25c.

THE BIGGEST Dance Orchestra, which is different, at the Armories Saturday night.

THE "Spaniards" supper dansante every Wednesday and Saturday evening. Hoot Owl Orchestra in attendance.

WARMTH and comfort at Hamsterley Lakeside dances; veranda now completely enclosed and heated. Private parties arranged. Orchestra every Wednesday and Saturday. Phone Keating 44R.

WANTED—MALE HELP 2

AT ONCE—High class real estate salesman for well-established office. Will give liberal offer to right man. Apply first instance Box 2712, Colonist, and state telephone number.

INTERNATIONAL ENGINEERING SCHOOLS
919 View Street, Victoria
NIGHT CLASSES STARTING NOW

WE ARE starting our Night Classes in motor mechanics, battery and ignition, vulcanizing, radio, Diesel and semi-Diesel engine theory.
Only a limited Number of Students Enrolled—Make Your Arrangements Now.

WANTED—Men and women to earn $2 to $12 weekly, in spare time, at home. No canvassing. Regular pay cheques. Write Auto Knitter Hosiery Company, Toronto, Dept. 212.

WANTED—Tenders on harvesting about three acres of mangels. Phone 7641L2.

WANTED—A boy with wheel. Central Cleaners, 756 Fort Street.

$500—PARTNER (a office, young man preferred. Colonist Box, 2676.

FEMALE HELP WANTED 3

GOOD reliable woman, for general housework, with references. Call 6760L.

GOOD reliable woman wanted as housekeeper. Box 2393, Colonist.

THE Beauty Salon—Marcelling, all beauty parlor work at your own home. Phone 944.

WANTED—Experienced woman to take full charge of city hotel dining room. Must have catering experience and able to make the dining room a success. Apply, giving age and experience, Box 2786, Colonist.

WANTED—Young girl, mother's help; light duties; $16 a month. Phone 1716.

WANTED—Young girl, light housework and care of child aged four. Phone 4842Y.

WANTED—Reliable help for housework and look after children. Good home for right party. Phone 2766L.

WE are now enrolling students for our Fall class in hairdressing and allied subjects. Particulars at 332 Bayward Bldg. Phone 2600.

SITUATIONS WANTED—MALE 4

EX-SERVICE married man wants work; general mechanical experience; run any make car or truck. Phone 3080L1.

HIGH School boy, 16, would be glad of work after school hours, or on Saturdays. Box 2062, Colonist.

IF you want a carpenter, phone Secretary of local union, 7513L.

J. T. FLITCROFT, Mus. Bac., F.R.C.O., desires position as organist, or as organist and choir leader. Address 2601 Donald Street, Victoria.

MARRIED man desires employment of any kind; provide car if desired. Box 2396, Colonist.

PRACTICAL Carpenters would build houses by day or contract. Alterations or repairs. Estimates free. Plans provided. Phone 3482R.

RELIABLE married man seeks steady employment immediately; would consider anything. Box 2843, Colonist.

SCOTCHMAN (30), married, wishes steady work; will accept anything. Served 5 years overseas, good record; ten years mechanical engineer and motor experience. Phone 2114X.

TRUCK or delivery driver seeks situation with or without own Ford delivery. Low wages. High references. Veteran. Box 2366, Colonist.

SITUATIONS WANTED—FEMALE 5

EXPERIENCED housekeeper wishes four days daily, except Sundays. Box 2870, Colonist.

EXPERIENCED person seeks position as housekeeper or cook-general in quiet home. Box 4711, Colonist.

GENTLEWOMAN, experienced housekeeper, wishes charge widower's home; fond of children. Small salary. Good references. Box 6609, Colonist.

POSITION required by middle-aged English gentlewoman from Old Country, where cooking not essential; active, good housework, careful, trustworthy, musical. Advertiser, 1811B Crescent Road.

POSITION required as mother's help by young lady; references. Box 2680, Colonist.

WANTED—Housework by the day. Phone 6265L.

EDUCATIONAL 6

AT THE B.C. DRAMATIC SCHOOL
NEW CLASSES NOW FORMING

ELOCUTION
PUBLIC SPEAKING
DRAMATIC EXPRESSION

$7.50 PER Term, $21.00 per year. Known throughout Western Canada for the success of its pupils. Phone 164 or 4801R.

ALL SPROTT-SHAW (Commercial) Department of instruction, except night school, which re-opens September 23, are now operating, and new pupils are being admitted each Monday. ROCKLAND'S ACADEMY (Collegiate) Fall term begins September 8. Telephone 58 or 804 for prospectus. James H. Beatty, managing director.

AT THE B.C. Dramatic School—Elocution, public speaking. Phone 161.

COACHING first year High School or backward pupils. Phone 2315L.

CHILDREN'S Dancing Class, St. George's School, starts October 9. For particulars phone school, or 259.

CAMDEN House, Kindergarten — 9:30-12. 1307 Oak Bay Avenue. Phone 847.

COLLEGIATE SCHOOL, Victoria, B.C.—Preparatory school for boys. Individual attention. Prospectus on application. Phone 82.

ELOCUTION—Gold Medalist, R.C. Musical Festival, 1922; studied with Mrs. Wilfrid Ord, trained expert teacher and elocutionist. 1712 Fairfield Road. Phone 4212Y.

ELOCUTION—Gold Medalist, R.C. Festival, 1923, studied with MRS. WILFRID ORD. Trained teacher and student Central School of Expression, Royal Albert Hall, London, England. 1712 Fairfield Road. Phone 4212Y.

ENGINEERS coached for certificates. W. Winterburn, 231 Central Building.

SEFTON COLLEGE FOR GIRLS, 615 St. Charles Street, Victoria. Kindergarten to matriculation. Phone 7642.

SHORTHAND SCHOOL, 1011 Government Street. Business subjects, thorough tuition. K. A. MacMillan, principal. Phone 374.

MUSIC 7

BANJO, MANDOLIN, GUITAR, and all stringed instruments taught by W. G. Fitzwright, 1116 Broad Street. Phone 1464. Res. phone 1111Y1. Hours, 1 to 9 p.m., except Saturdays.

COLUMBIA School of Music—Courses in singing (Italian method); piano, violin, theory, elocution. Pupils' monthly recital. Phone 7373. 1104 Broad Street. Those wanting special hours should reserve at once.

DOROTHY FRANCIS, violin and piano studio. Pupil of M. Marchet, Brussels Conservatoire. 2066 Oak Bay Ave. Phone 2466R3, or 4835L2.

DOMINION Academy of Music, Cook and Fort, reopen September 21. Principal, Madame Webb, M.I.S.M. Phone 1021.

F. T. C. WICKETT, A.R.C.O., L.L.C.M., F.A., author of Note Songs and Singing Games, co-editor "The New Canadian Music Course," receives pupils for piano, organ and singing. 1466 Fort Street. Phone 1699.

VIOLIN

DRURY PRYCE Violin Studio, 1414 Douglas Street. Phone 1444.

ERNEST SEMPLE, violinist and teacher. Phones: Studio, 2441 and Res. 2149.

GEORGE J. DYKE—A few private pupils taken. Many high past successes. Phone 4703L.

SINGING

IVOR S. BRAKE—Pipe organ, singing, piano. Moderate charges. Phone 7446X3, 12 to 1.

LESSONS, 50c and $1—Singing, piano; Guildhall School of Music student. Phone 6021R.

DANCE ORCHESTRA

MURIEL HALL'S Special Dance Orchestra is prepared to make engagements for the coming season. Phone 1461R.

PIANO

ADAM BOYD—Piano, singing, theory. 1509 Yates Street. $4.50 and $2.50 per month. Phone 6637L.

CHRIS WADE, piano and theory. Elementary and advanced pupils. Phone 4066R.

MISS M. ROBERTS—Piano, organ and theory; resumes teaching September 7. 2626 Blackwood Avenue.

NORA SHERWOOD, teacher of piano; Gold medalist C.A. of Music. 5630 Currie Road, Oak Bay. Phone 7626L2.

PIANIST, 60c per hour, for parties, dances, etc. Pupils taken. Phone 5909L.

PIANO lessons, beginners or advanced; success guaranteed, 50c per lesson. Box 2420, Colonist.

REGINALD COX, L.Mus., McGill; piano, parts and theory studio, 1415 Fernwood Road (near Yates). Phone 3843.

TO EXCHANGE 8

EXCHANGE—Family car, value $400, for 4 water frontage, Sooke or Saanich. Box 2460, Colonist.

SUBURBAN Winnipeg home of 7 rooms, in West Kildonan, close to Main Street car, fully modern, in exchange for 5 or 6 room bungalow in Victoria. R. C. Cockshott, 261 Hartford Avenue, West Kildonan, Winnipeg.

TO EXCHANGE 8 (Continued)

WILL trade cash and equity in practically new modern 4-room house, well situated, for a good-sized gas boat, suitable for West Coast work. F. F. Higgs, 202 Pemberton Building.

$1800 FOR 7-room house, close in, low taxes, built-in features. Would consider trade on small house within walking distance of Parliament Buildings. F. F. Higgs, 202 Pemberton Bldg. Many other trades to pick from.

DRESSMAKING 9

AN EXPERIENCED dressmaker, work by the day. Phone 2730L.

DRESSMAKING, blouses, kimonos and alterations promptly done. Room 13, 707½ Yates Street.

FIRST CLASS Dressmaker—Daily alterations. Phone 1492.

LADIES' hats made, stylish and reasonable; fancy flowers. Mrs. Perry, 2671L.

SMART hats made to order. Renovating. Lessons given. Miss Crossen, 606L.

MISCELLANEOUS 10

ALL your trash will bring you cash, such as rags, bottles, also tools, stoves, furniture, or anything else. We call everywhere and pay best prices. Phone 6145.

GLAZING, painting, paperhanging, kalsomining. J. J. Ross, 464 Pembroke St., corner Quadra. Phone 5803.

GET your roofs oiled, tarred or shingled before the rains start. Charges reasonable, work guaranteed. Phone 1169R.

LAWNMOWERS collected and sharpened. Saws filed. Carver & Son, 637 Fort. Phone 443.

NEW invention in the Tone Arch one-string violin. Easy to play, wonderful tone. Bert White. Phone 3224R5.

PAINTING, paperhanging and kalsomining. F. H. Ross. Phone 4315.

PRINTING, rubber stamps and seals. Phone 196. Sweeney, McConnell, Ltd., 1015 Langley Street.

SAWS, all kinds filed, set, gummed, etc. Phone W. Emery, 1567 Gladstone Ave.

SHINGLING, roof repairing, painting. For estimates phone 980. C. V. Laycock.

THOS. PLIMLEY, Ltd., for guaranteed used cars and trucks. Liberal terms. Phone 697.

TO RENT—MISCELLANEOUS 11

LARGE, light store, suitable for any retail business; moderate rent. Apply A. E. Todd, 761 Linden Ave. Telephone 17.

REAL Estate Office to rent. Vacant October 15. Apply to D. Fraser, Colonist Office.

FOR SALE—MISCELLANEOUS 13

CLOTHING, FURS, ETC.

FOR Sale—New sealskin coat. Address P.O. Box 1065.

MUSICAL INSTRUMENTS

A MELODY saxophone, satin finish, gold bell, like new, snap, $100. Phone 2559L.

COTTAGE piano, excellent tone, practically half-price. 713 Yates.

FOR Sale—C melody saxophone, almost new. Phone 6509Y, or Box 2707, Colonist.

NICE Piano, bargain, $125. Phone 3162Y.

PHONOGRAPH and records, range, only $45. 713 Yates.

ROSEWOOD CASED piano for sale, in first-class condition. Phone 1441L.

TROMBONE, by Conn, 90%, organ, $75; fine old violin, $150; hand-made cornet, $25. Hickling, 711 Pandora.

FURNITURE

BARGAIN—Mission oak extension dining table, six leather-seated dining chairs to match, $35. Carter's, 334 Bay, Cor. Government.

BARGAIN—Fine oak hall stand, with nice 8 bevelled mirror, as new; only $10.75. Oddy's, 1615 Douglas Street.

BARGAINS in good clean rugs, carpets, and runners; all sizes. Carpetria Co., 411 Fort Street.

CARPETS, every description, guaranteed clean and sterilized. Largest stock in city. See ours before purchasing. Island Window and Carpet Cleaning Co., 517 Fort Street. Phone 5816.

DAVENETTE, upholstered in high-grade tapestry; as new. A real boy, $15. Island Exchange, 739 Fort Street.

FUMED oak writing desk, $17.50; also Chesterfield table in mission oak, $25, size 24 x 22. 4394R.

FOR Sale—One Chesterfield set, and other furniture. Apply 1302 Belmont, or phone 4253R.

FUMED Oak Morris Chair, upholstered in leatherette; like new. Bargain, $15.50. Island Exchange, 739 Fort Street.

OAK Hall Stand, with bevelled mirror, in A1 order. Snap, $18.50. Island Exchange, 739 Fort Street.

SNAP—F.O. Ex. table and six leather-seated chairs, good as new, only $49.50. Oddy's, 1615 Douglas Street.

WARDROBE, well made and roomy, with 1 large drawer, in first-class condition. Only $19.50. Island Exchange, 739 Fort St.

MISCELLANEOUS

GUNS

1 16-BORE hammerless shotgun, by Parkes & Son, Birmingham ..... $ 35.00
1 12-BORE hammerless shotgun, by Boswell & Co., Birmingham 45.00
1 12-BORE L.C. Smith hammerless, ejector, single trigger; this gun was made to order and cost $300 in U.S.A. 200.00
1 20-GAUGE Winchester pump gun, nearly new 55.00

Also Several Rifles.

PLIMLEY'S GARAGE. Phone 697

A REGAL heater, together with mat and some lengths of pipe, $25. 4396R.

ALL black soil, clay and manure, delivered, $2.50 per load; also general teaming. Herbert Vye, 1843 King's Road. Phone 763.

A $30-2000 HAVAGE, $35. .30 Remington, $25. English Hammerless Shotgun. Phone 1285.

BULBS for Spring flowering, all local grown. Fred Cousins, seed and bulb grower, Public Market and Ruby Road, Gordon Head.

BLACK soil, $4 per load; also clay for filling. Phone 2664.

BABY Carriage Exchange, 943 Fort Street. We make to order, and repair. Painting, retiring, hoods recovered. Phone 4616R6.

CHURN, 50 gallons, foot or hand power; in fine condition. A bargain, $10. Island Exchange, 739 Fort Street.

FOR Sale—Libson Rurpy single machine, new, $200 worth, of elevator chain, pulleys and chopping, all for $320. Apply R. W. Frane, 2407 Fernwood Road, Victoria.

FOR Sale—Gas range, in good condition; very cheap. 1141 Fort Street.

FOR Sale Cheap—Small office stove in good condition; also several lengths of stove pipe. For full particulars phone 463, 9 a.m. and 2 p.m.

FOR Sale—4,000 Flower of Spring cabbage plants. Phone 6208Y.

Established 1902

"Advertising is to business as steam is to machinery"

JOIN THE CHAMBER OF COMMERCE
—on organization that has done so much for Victoria. An organization that will do much more with your help. An organization can thrive without strong membership.

NEWTON ADVERTISING AGENCY
Advertisement Writers and Advertising Contractors
Multigraph and Mimeograph Circular Letters and Postcards Addressing. Mailing. Rates Quoted for Local, Dominion and Foreign Publications.
Suite 21, Winch Building. Phone 1515

Double Service in Want Ads

You can telephone your answers as well as your classified advertisements to The Colonist. Readers are often interested in Want Advertisements that do not carry the names or addresses of advertisers, but a Colonist box number. For the accommodation of those readers who find it inconvenient to write an answer, and to serve the advertiser better, we will take replies to Box Numbers over the telephone.

The Colonist Service is available from 8 a.m. to 10 p.m., excepting Sundays. Phone 11.

FOR SALE—MISCELLANEOUS 13 (Continued)

FOR Sale—Shotgun, 12-gauge, D.B., $16; shotgun, hammerless, 12-gauge, high-grade, English make, $40; field glasses, $6.75; English gold chain, $12.50; 2-stone diamond ring, $26; pearl necklace, $2.75; compasses, 60c; one-tube radio set, complete, $22; 5-tube radio set, complete, $30; outer tires, new, $1.75; inner tubes, 75c; boy's bicycle, $15.50; gent's bicycle, $17.50; gold-filled spectacles, to fit any sight, $1.75. Jacob Aaronson's New and Second-Hand Store, 561 Johnson St. Phone 736. Four doors below Government St.

FALL IS THE TIME THE WISE MEN PLANT
Order your Fruit Trees and Roses now, before the rush.
Don't leave your planting till the Spring. WE HAVE EVERYTHING FOR THE GARDEN OR ORCHARD
Send for new price list, free. Do it now.
LAYRITZ NURSERIES, LTD.
Wilkinson Road Victoria, B.C.
Phone Colquitz 17R

FOR Sale—Cream rattan baby carriage in excellent condition. Cost $60, sell for $20. Phone 3471Y.

GREENHOUSE and steam boilers for sale, up to 149 lbs. pressure, one to 32 horsepower. Phone 5218.

IRISES—Ambassadeur, Lord of June, Prospero, Goldcrest and many other first-class varieties. Price list on application. E. W. Neal, Box 445, Duncan, V.I., B.C.

LARGE "Round Oak" heater, No. 12, in excellent condition. For quick sale, $22.50. Phone 5019R.

MALLEABLE steel range, $3 per week. Phone 4649. 1424 Douglas Street.

MARINE clutches, Myers' pumps, jacks, for rent. Mac's Store, Store Street.

ORDER your mangels now. Fred Barnes. Phone 7331L2.

POSITIVELY the best buys in town—Crockery, glassware, pails, washtubs, kettles; all marvelous values. Brown tea pots from 15c. 4017 Douglas, corner Pembroke.

RANGES sold, repaired, traded, moved, connected, coils made. Southall, 731 Fort Street.

STOVE wood, $4, extra dry, $4.50; knots, $3.50 half cord. Phone 4666Y.

SEWING machine specials, including Singer, $29.50, $34, $39. 716 Yates.

SET of "World Book," 10 volumes, Victory binding, new. Price $33. Apply to R. M. Channon, Lake Hill P.O.

SHOTGUNS bought, sold and exchanged. Plimley's Garage.

SHOTGUN, B.B.A., in case, 12 bore; new last year and only used a few times; cost $90, will sell for $30. Box 6505, Colonist.

TWO good showcases for sale cheap. Phone 768.

WINCHESTER 16-gauge repeating shotguns, $18; also Winchester .22 repeater, both in perfect condition. Phone 4665R.

WANTED—MISCELLANEOUS 14

ALL furniture, pianos bought, highest prices. Oak Bay Auction Rooms. Phone 5522.

A 410-BORE shotgun, double barrel preferred. State price. Box 2592, Colonist.

ABSOLUTELY HIGHEST PRICES PAID for rags, bottles, tools, stoves, furniture, or anything you wish to dispose of. We call anywhere, any time. Phone 6144.

ABSOLUTELY best cash prices paid for ladies', gentlemen's, and children's good clothes. DISCARDED CLOTHING Phone 2042, or call Mrs. Wardale, 1607 Douglas St.

ALL junk you have, the Veteran Junk will buy. Phone 3951.

DON'T hesitate—Phone 2406 if you have any furniture you wish to dispose of. Our auctioneer will call and offer current prices. Island Exchange, 739 Fort St.

DIAMONDS and old jewelry. Aaronson's, 561 Johnson Street. Phone 736.

GENTLEMEN'S DISCARDED CLOTHING BOUGHT
BEST PRICES PAID—WE CALL
SHAW & CO.
732 FORT STREET PHONE 401

HIGHEST cash prices paid for shotguns, carpenters' tools, trunks, bicycles and tools, etc. Jacob Aaronson's New and Second-Hand Store, 561 Johnson St. Phone 736. Will call at any address.

HIGHEST cash prices paid for good-class furniture, carpets, ranges, china and silverware. Oddy's, 1315 Douglas Street. Phone 2662.

MRS. Jowitt, 621 Fort, phone 2154, buys and sells ladies, gents and children's discarded clothing, antiques, silver, etc.

PHONE 6156—WE PAY BEST PRICES for rags, bottles, tools, stoves, furniture or anything else you wish to dispose of. We call anywhere, any time. Try us.

RAGS, bottles, furniture, old clothes, junk, etc. Best prices. Phone 1075L.

VICTORIA JUNK AGENCY CO.
We Buy Junk
1516 Wharf Street Phone 1636

WANTED—A child's doll pram. Phone 7466L1.

WANTED to Buy—A garage for one car. Jacob Aaronson, 561 Johnson Street. Phone 736.

ROOM AND BOARD 15

AT Firwood Lodge, 995 Cook Street—First-class board-residence. Phone 1186.

AT KIMORLEY—Board and room; good home cooking. 635 Superior Street.

AT "Twinoaks," 1076 Varrindar Ave., Oak Bay Junction. Phone 2176L. Board-residence.

A SUNNY room, adjoining exceptionally fine bathroom, to gentleman's beautifully appointed private home. Board required, best English cooking, walking distance, close to park and cars. Highest recommendations; low Winter rates. Box A.B., Colonist.

AT Tonjora Lodge, 840 Fairfield Road, near Crystal Garden—Daily, weekly and monthly rates. Phone 4046X.

BON ACCORD, 342 Princess, close in, moderate; white cooking. Phone 4663.

COMFORTABLE room and board with private family. For particulars, phone 2164R.

GOOD room and board. Apply 1034 Hurdett Avenue. Comfortable, homelike. Phone 2284R.

HUNTERS, Socks, will find their needs catered to and good board at reasonable rates. A Glins, Woodside Farm, Sooke.

ROOM and whole or part board; would suit teacher or persons in business. One block from High School, very comfortable and quiet house. Phone Miss Hadwen, 6314L.

ROOM and board for lady or gentleman, in private home, near park and sea. Phone 3495R.

THE CECIL
RESIDENTIAL and transient; moderate; good board. 1323 Blanshard. Phone 1119G.

1050 SOUTHGATE — Select room and board. Close to car; city. Phone 4476L.

ROOM AND BOARD WANTED 16

ROOM and board, widow's home; no other boarders preferred. P. O. Box 402, Victoria.

FURNISHED ROOMS TO RENT 18

A LARGE bed-sitting room, suit two or more, with kitchenette or board. Phone 5676R.

A COMFORTABLE furnished room, in a private home, board optional. Phone 3701L.

A FURNISHED room and breakfast, suit two people. 1121 Fort. Phone 5261X.

FURNISHED ROOMS TO RENT 18 (Continued)

CLOSE James Bay Hotel—Bed-sitting, kitchenette, furnace; garage optional. Phone 6000Y.

FAIRFIELD HOTEL
CENTRALLY located, opposite City Hall; clean and quiet; hot water and well heated, reasonable rates. Some housekeeping rooms. Phone 6252O. H. A. Lineham, prop.

FURNISHED Room, light housekeeping, two minutes from trolley. Phone 7466R1. Near Jubilee Hospital.

BEVERLEY BUILDING, 724 YATES ST.
LOOK for the big electrical sign "Beverley" when seeking your Winter home. We have the nicest, most homey, clean, centrally located, furnished and unfurnished rooms in the city, with or without private bath. Unlimited electric light, hot water, steam heat, elevator, gas. Managed by Jas. A. Griffith. Phone 2475L.

RITZ HOTEL, 710 Fort—Suites, single rooms, fully modern; central; elevator. Phones 21 and 56.

TO Sub-Let—Comfortable suite. 7 Mount Douglas Apartments.

HOUSEKEEPING ROOMS TO RENT 19

A FURNISHED front housekeeping room, $13.50 week. 734 Humboldt.

AT 335 Pandora—Spotlessly clean housekeeping apartments; boiling hot water; $6 to $8 weekly, close in. Phone 7652L.

APPLY 321 Michigan Street, room or housekeeping apartment. Phone 2672R.

BLACKPOOL LODGE — Mrs. Potter, 212 Dallas, facing sea. No objection to children.

DELHI HOTEL—Housekeeping and single rooms. 617 Yates St. Mrs. Shelton.

HOVE Lodge — Housekeeping rooms. Phone 7303O. 612 Michigan and Menzies.

HOUSEKEEPING rooms, also furnished rooms; gas for cooking. Phone 6664L.

HOUSEKEEPING rooms, electric light, hot and cold water, steam heat, gas, elevator service, $9 to $16 per month. The Griffith Co., Ltd., Hibben-Hone Bldg. Phone 1462.

FLATS AND APARTMENTS TO RENT 21

A NICE 5-room, partly furnished flat; 3-piece bathroom, gas. Immediate possession. Apply 1746 Fort St. Phone 5267R1.

A FULLY furnished apartment, piano; heated, near car and business. Telephone 6776Y.

AT Mount Edwards, Vancouver Street—Furnished flat for rent. Phone 1343.

AT Olympic, corner Cook and May—Comfortably furnished two and three-roomed suites.

AT 1316 Quadra Street—Furnished housekeeping apartments; electric light, gas; central position.

AT Bissell Apartments—Two-roomed furnished suites; clean, quiet and select. Adults only. Cheap rate. 6614 Douglas St.

AT Linden Apartments, 1190 May—Unfurnished 5-room suite, southern exposure. 2063L.

A SMALL suite to rent, also room and board. Phone 1193X.

AT Leland Apartments, 5616 Douglas St.—Bright modern suites, furnished and unfurnished.

A CLEAN furnished suite, $30; a two-room suite, $26; good range. 1321 Pandora, near High School. Phone 4706L.

AT Cyo-De-Myr, 423 Michigan Street—Largest and best furnished four and five-room apartments in the city. Phone 2367R.

AT LeRoy Apartments—Completely furnished three and five-room suites. 605 Montreal.

AT the Normandia apartments, Cor. Cook and Belmont, furnished suites for rent.

AT Cooper Apartments, 571 Michigan—A few unfurnished or furnished 4-room suites, fireplace; garage.

BELL Apartments, 1021 Cook Street—Furnished and unfurnished suites. Apply Suite 4.

BRIGHTLICOT, fully furnished apartment, modern, heated, near car and business. 29 Menzies Street.

BEACON Hill Apartments, 451 Vancouver Street—Furnished suite, bright and attractive; heat and water supplied, every convenience. One block from Beacon Hill Park.

BROADWAY APARTMENTS, 442 Superior (near Parliament Bldgs.), attractive, modern, furnished, unfurnished suites.

BRIGHT, modern, unfurnished apartment for rent, Glanarty Apartments, 1437 Amphitrite, 212 Union Bank Building. Phone 6400.

BELL Apartments, 1021 Cook Street—Unfurnished suite, 3 rooms, garage. Apply Suite 4.

BELLEVUE COURT, Oak Bay—Furnished apartment, with bathroom, everything new, steam heated. Phone 5728.

FURNISHED flat, private house, adults, 1 garage if required. 1147 Fort. Phone 3922L.

FURNISHED flat, close Oak Bay car terminus, two bedrooms, living-room, kitchen, bathroom. Marchant, 129 Pemberton Building. Phone 814.

MORRISON Apartments, corner Hillside, Chester, Fairfield; furnished, unfurnished, also small suite. Fireplaces.

NORTHVIEW, 1118 Oscar Street, Fairfield, well furnished suite, also single room. Phone 1422.

ST. HELEN'S, 858 Courtney St. (opposite Cathedral)—Housekeeping rooms and apartments. Rooms for transients. Phone 1961O.

SAVOY Mansions—Furnished and unfurnished suite. Phone 1291.

SUITE—Beautifully furnished, new available; nothing nicer in the city. Come and see. Mount Douglas Apartments, Oak Bay Junction.

THERABTIA, 1040 View—Semi-furnished apartments, well heated, central. Mrs. McAdam. Phone 2570R.

THE GRANGE, 460 Linden Avenue—Furnished rooms and suites for housekeeping, hot and cold water in bedrooms. Phone 3199.

THE Kensington, 813½ Pandora Avenue. Suite for rent; adults only. Phone 6408O.

600 GORGE RD., 10 minutes from City Hall, nicely furnished 5-roomed apartment, $13 monthly; garage. Phone 1607R.

SYLVESTER APARTMENTS
Furnished Housekeeping Rooms
Single or En Suite
Steam Heat—Hot and Cold Water
Sylvester Block, 718 Yates St. Phone 6443O

TO RENT—HOUSES 23

FOR Rent—Six roomed house, modern, $30. Apply to D. Fraser, Colonist Office.

FOR Rent—3-room house. Apply 1353 Walnut Street.

IRVING ROAD—Near sea, car and school, 4-room almost new bungalow, garage, large garden, chicken houses. Now vacant $26.00

CHAPMAN STREET—Close in, 5-room cottage $20.00

We want listings of houses furnished or unfurnished.

GILLESPIE HART & TODD, LTD.
711 Fort Street

MODERN 4-room house, bath, full basement, $16, including light and water. 903 Herald Road. Phone 2117L.

SIX-ROOM house, with garage, 450 Dunsmuir Road, Esquimalt. Phone 1240R.

TO Let—5-roomed modern house, 1149 Hillside Street. Phone 2410R.

TO RENT—Three-room cottage, $8 per month. Inquire corner Herriott and Burnside. Phone 924.

VERY fine 4-room house to rent, almost new; good district. F. F. Higgs, 506 Pemberton Building.

5-ROOMED bungalow, close Skating Arena; also two-roomed cottage. Apply 1064 Burdett Avenue.

166 MEDINA ST.—A modern six-roomed house, cement basement and furnace heat. Phone 3466L or 2643.

5-ROOMED house, 346 Hows Street. Write A. Edwards, Elk Lake, R.M.D. No. 1, Royal Oak.

4-ROOM modern stucco bungalow, new condition, open fire, kitchen range and some other furniture included; Oak Bay district, $25. Seven-room modern semi-bungalow, Oak Bay district, clean condition; garage, $40. Modern 7-room semi-bungalow, North Quadra district, $21. H. Amphlett, 212 Union Bank Bldg. Phone 6400.

WANTED TO RENT—FURNISHED HOUSES 25

WANTED—For 5 months from October 15, furnished house in Oak Bay; must have 3 or 4 bedrooms, 2 bathrooms, good heating, garage. Wise & Co., Ltd., 109 Pemberton Bldg. Phone 2331.

TO RENT—FURNISHED HOUSES 24

A COMFORTABLY furnished seven-room residence, close to car line; modern in every particular. For Winter months or longer. Immediate possession. Phone 4962L in mornings.

A FURNISHED apartment, 3 rooms, self-contained, near High School. Apply 1221 Pandora, between 6 p.m. and 6 p.m.

CITY Limits—Modern bungalow, 4 rooms, bathroom, pantry, basement and garden; $25 month. Apply 854 Old Esquimalt Road.

FOR Rent—Furnished five-room home, one minute Oak Bay car. Phone 7177L, between 10 and 2.

FULLY furnished six-room bungalow, as from 12th October; rent $15 per month. Apply Telephone 132 or 5346R.

FURNISHED bungalow apartment, modern, Foul Bay; comfortable for Winter. Phone 5746O.

FURNISHED house for rent on lease, $15 per month. Girdwood & Lewis, Ltd., 114 Pemberton Bldg.

FURNISHED house, 3 rooms, central location; garage; immediate possession; $32. Phone 1615.

FULLY furnished 3-roomed house; four bedrooms, two bathrooms, furnace, garage; immediate possession. Phone 1432.

FIVE-ROOM furnished house to rent, $22.50 per month; near High School. Phone 6640L1.

HOUSES furnished and unfurnished, for rent and for sale on easy terms. Fred M. Russell, 1012 Broad St. Phone 4262.

MOD

A Mart for Busy Readers--House and Business Property for Sale and Exchange

AUTOMOBILES 28 (Continued)

1924 DODGE SPECIAL TOURING, thoroughly reconditioned in our shop.....$1,020
1923 FORD SPECIAL COUPE, disc wheels, for $700
1923 CHEVROLET SPECIAL, repainted, for $350
1923 FORD TOURING, like new $375
A. E. HUMPHREYS MOTORS, LTD.
Phone 479 — 326 Yates Street

OLYMPIC GARAGE
Corner Wharf and Broughton Streets
DRIVE-YOURSELF CARS
FROM $1 PER HOUR
PHONE 2246

FORD DELIVERY $175
DODGE TOURING $400
OVERLAND TOURING $125
HUDSON 7-PASS. TOURING $325
Wanted—Light Cars
ERNIE HILL'S GARAGE
335 View Street. Phone 3772

JAMESON MOTORS LIMITED
RED TAG GUARANTEED USED CARS

Studebaker 1921 Light Six, special touring with California de luxe top $875
Studebaker Special Six Touring, in first-class order, semi-balloon tires, newly painted, for only $750
Nash Seven-Passenger, 1921, in first-class condition, newly painted $700
Chalmers Six Touring, in first-class order; five good tires; newly painted $250

JAMESON MOTORS LIMITED
740 Broughton Street — Phone 2240

CYCLES AND MOTORCYCLES 29

BIG bargains in second-hand bicycles, and on easy payment plan. Harris & Smith, 1220 Broad Street.

EXCELSIOR motorcycle and sidecar, 3-speed, $125. Rye Bros., 709 Fort St. Phone 2223.

PERFECT bicycle, $15. Massey, $17.50; Rudge-Whitworth, $37.50; Beeston Humber, $40. Victory Cycle Works, 951 Johnson Street.

LOST AND FOUND 32

FOUND—A herring net, drifting near Victoria. Apply at 632 Manchester Road. If not claimed, will be sold after ten days.

LOST—Baseball suit and shoes, on Pandora Avenue. Please return to 612 Pandora Avenue. Reward.

LOST—From in front of Spencer's, Ltd., black Labrador retriever dog, wear on right hip. Finder please phone 1152 or 7858L2. Reward if necessary.

LOST—Brooch, gold nugget bar pin. Please phone 2260. Maywood Meat Market. Reward.

STRAYED—One Jersey cow, dry. If not claimed within 7 days, will be sold to defray expenses. Apply Glazier's Ranch, Thetis Lake Road.

BUSINESS OPPORTUNITIES 34

IF interested in a business or an apartment block, come and see me. I have a number of good buys in each. F. F. Higgs, 203 Pemberton Bldg.

LADIES AND GENTS' SECOND-HAND WEARING APPAREL—Good location, excellent stock, living accommodation. An old-established business with splendid connection. Rent $21. Owner states profits are $80 per week. Price for stock, fixtures and complete household furniture, $1,300.

GROCERIES, SCHOOL SUPPLIES, Etc. Good suburban location, adjoining public school, living accommodation. Owner says this business will furnish good living. Stock and fixtures, $750. Good family trade can be developed.

GROCERIES, FRUIT, SOFT DRINKS, CANDIES, etc. Positively the snappiest, most reliable and profitable business in the city. Central location, good fixtures, stock new and clean and well assorted; all cash trade, and an excellent living. $1,500.
HARRY AMPHLETT
212 Union Bank Building — Phone 5200

SMALL store at $800, with living rooms (or small family); cash trade and school trade; candies, tobaccos, etc. Look this over. There's a roof over our head here besides a business, and rent of only $20 month. Box 2713, Colonist.

STORE Opportunity—We have for rent choice corner at Oak Bay Junction, surrounded by beautiful homes. Only store available in this locality. Mt. Douglas Realty, Oak Bay Junction. Phone 273.

BOATS AND LAUNCHES 35

COLUMBIA River boat, cabin, two bunks, stove, 3-cylinder engine, disse clutch, perfect condition; $200. Humphreys, Ordnance Wharf, Esquimalt.

FOR Sale—Tan-foot cedar rowboat, complete. Phone 3670L.

FOR Sale—26 ft. x 7 ft.; cabin; 4-cycle 8-h.p. Buffalo. Phone 1111Y1.

LAUNCH, 26 ft., good cabin and awning, 4-cycle Dubrie engine, 10 hours on 3 gallons gas; good for fishing. Owner buying larger boat. Price for cash, $375. Thorne's Shoe Store, Yates Street.

NEW launch, 32 ft. x 3 ft. 6 in., with or without engine. What offers? Box 3423, Colonist.

PHONE 1453—Marine Ways—for repairs to marine and stationary engines, see the Victoria Motor Boat and Repair Works (H. Foster), engineers and boat builders, 418 Bay Street (near the V.M.D.). Rates reasonable, satisfaction guaranteed.

WANTED—Large gas boat in good condition; suitable for West Coast work. Client would put up cash and give equity in practically new, modern 5-room house, well situated. F. F. Higgs, 203 Pemberton Bldg.

WANTED—A Columbia River fishing boat. Address Box 3447, Colonist.

WHAT offers for a 34-foot open launch? Owner is away, and this must be disposed of. Best offer takes it. Apply Stevens Houlihanes, Sunnyside Avenue.

BUSINESS DIRECTORY 37

AUTO RADIATORS AND FENDERS

AUTO Radiator and Fender Specialists. Workmanship that cannot be excelled. BURGESS BROS. 1501 Government Street — Phone 2317

BOOKS

JOHN T. DEAVILLE, Prop. B.C. Book & Exchange. Library, 313 Government St. Phone 1747.

BRICK AND CEMENT

CHIMNEYS, mantels, boiler work, cement work. Horspool, 362 Davida Ave., Gorge.

BUILDERS AND CARPENTERS

ANYTHING in building or repairs. Phone 1733. Roofing a specialty. T. Thirkell.

FOR house building and repair work, phone 7572L1.

CARPET WORK

CARPET and linoleum work of all descriptions done at a reasonable charge. J. F. Sharp, 310 Yates St. Phone 24630.

CARPET CLEANING

CARPETERIA CO., 621 Fort Street. Pioneers of Hamilton-Beach system; also repairs, alterations, etc. Phone 1466.

917 Island Window and Carpet Cleaning Co. FORT ST. W. H. Hughes. Phone 1919. Largest and most modern plant in city. Hamilton-Beach ar shampoo. Alterations, repairs, relaying, sizing, etc. Estimates free. Vacuume for rent.

DYEING

YOUR VERY BEST RUGS—You're afraid to send Oriental rugs to the cleaners! Why, there's nothing to be afraid of when you send them to the City Dye Works, because they will come back to you like new, absolutely unharmed. Telephone 76.

EMBOSSED STATIONERY

PRIVATE STATIONERY embossed in any design or color. The Colonist, Commercial Printing Department. Phone 197.

BUSINESS DIRECTORY 37 (Continued)

DRYGOODS—WHOLESALE

WHOLESALE DRYGOODS—Turner, Beeton & Co., Ltd., wholesale drygoods importers and manufacturers. Mens furnishings, tents, "Big Horn" Brand Shirts, Overalls. Mail orders attended to.

ENGRAVING

GENERAL engraver, stencil cutter and seal engraver. Geo. Crawther, Green Block, 1316 Broad Street, opposite Colonist.

FLOOR SURFACING

OLD floors made new, new floors made perfect by Floor Surfacing Machine. Phone 16621. Aspinwall & Harmon

FIRE INSURANCE

J. R. SAUNDERS, Automobile and Fire Insurance. 1605 Langley Street. Phone 2170.

EXPRESS AND TEAMING

ATTENTION, please! Use Stocker's big van. Home removals a specialty. Phone 2426.

DRAYMAN—Joseph Heaney, office at 1305 Wharf Street. Phone 371.

MOVE your furniture by motor or team; quick and reliable service. Entrust to J. D. Williams. Phone 878.

GLASS

BROKEN windows loaded glass repaired. H. Burns, 1916 Davie.

FURNITURE MOVING

ABOUT furniture moving, packing, shipping or storage, see Jeeves and Lamb Transfer Co. Forwarding and distributors. Cut rated on freight to Eastern points. Office phone 1437. 727 Pandora Avenue.

ABLE MOVERS—Use Stocker's big van. Reasonable rates. Phone 2426.

McILWAIN BROS., moving, packing, storing, long-distance hauling. Phone 1442. Res. 24071L, 24752R. Rates reasonable. 315 Yates Street

LITHOGRAPHING

LITHOGRAPHING — Lithographing, engraving and embossing. Nothing too large and nothing too small. Your stationery is your advance agent. Our work is unequalled West of Toronto. The Colonist Printing & Publishing Co., Ltd.

PRINTING

WHY send your printing orders East, when you can get them done better, quicker and at the same price at The Colonist Printing Department?

PLASTERING AND CEMENT WORK

J. ALLEN, Plasterer—Estimates given on all plain and ornamental plastering, cement work, fireplacing, etc. Phone 5394. 2355 Beach Drive.

PATENTS

ANDREW J. GREY, registered patent attorney. Personal attention. Phone 831. 612 Pembroke Street, Victoria.

PATENTS, trade marks, designs, copyrights. Featherstonhaugh & Co., 670, old-established firm of patent attorneys. Offices, 1630 Rogers Building, Vancouver, B.C.

T. L. BOYDEN, M.I.E.E., registered patent attorney, 312 View Street. Phone 815.

PLUMBING, ETC

J. T. BRADEN — Phone 461
Plumbing and Heating. 1474 Blanshard St.

PUBLIC STENOGRAPHER

M188 PIKE, 311 Jones Bldg. Work strictly confidential. Phone 4806 and 7296R.

SHOWCARDS AND POSTERS

J. S. McMILLAN—Showcards, posters, commercial art. 201 Union Bldg., 812 View St. Phone 1470.

TAILORS

LARGEST importers of English and Scotch suitings—F. M. Linklater, 1130 Broad Street.

TYPEWRITERS

"THERE is such a thing as having a product so good that when your competitors run you down, folks know they're lying." The three million Underwoods in use represent every worth-while improvement. United Typewriter Co., Ltd., 706 Fort Street.

THE Remington portable typewriter has the same keyboard as the big machine; no shifting for figures. Is "made in Canada." Remington Typewriter Co. of Canada, Ltd., 811 View Street. Telephone 2852.

WINDOW CLEANING

ISLAND WINDOW & CARPET CLEANING CO., 617 Fort Street. Phone 1919. "The Pioneer Firm"
Hardwood floors waxed and polished by electric machine. W. H. Hughes, Proprietor.

WOOD

SEASONED cordwood, stove lengths, $7.50 per cord; 4-ft., $6.50. Phone 3017.

PROFESSIONAL DIRECTORY

BARRISTERS

FOOT & MANZER
Barristers, Solicitors, Notaries, Etc.
Members of Manitoba, Alberta and British Columbia Bars. Phone 316
Bank of Nova Scotia Bldg., Victoria, B.C.

SHAW, F. L.—Barrister and Solicitor, Notary Public, 402-13 B.C. Permanent Loan Building.

DENTISTS

DR. LEWIS HALL—Jewell Block, corner Yates and Douglas Streets

CHIROPRACTORS

P. C. LONG, D.C., Ph.C., 223 Pemberton Building. Phone 1133. Residence, 662 St. Patrick Street, Oak Bay. Phone 5754X2.

MEDICAL SWEDISH MASSAGE

SWEDISH message, mechanical, therapeutics, radiant heat, electricity. Hours, 10-1 and 7:30-8:30 p.m. Phone 2424. 604½, G. Bjornefelt, M.M., 718-17 Pemberton Blk.

NURSING HOME

ESQUIMALT Nursing and Convalescent Home, 467 Lampson Street. Maternity and general nursing. Invalids given expert care. One acre nice grounds. Phone 4626 and 6682L.

NURSING Sister T.A.N.S. has few vacancies for convalescents or those needing restful holiday or some nursing. Nursing Sister, 1212 Fort Street.

HOUSES FOR SALE 39

OFF HIGH PART QUADRA STREET

$2900

BUNGALOW and two big lots, in fine condition; good-sized rooms, dining-room with built-in features, several fireplaces, 2 bedrooms, good bathroom, Dutch kitchen, wash tubs, full cement basement, first-class furnace; lawn back and front, rest of land in garden.
Terms Arranged

NEW COUNTRY HOME

With 2 Acres of Waterfront Property

ONE of the few properties of this nature on the market; within easy distance of city. Three-roomed bungalow, barn, garage, workshop and other buildings, all new and well built; young domestic orchard planted, good garden, with small fruits, pasture for cow; balance of property nicely treed and parklike, with beautiful outlook across water. City water laid on, phone and light available; paved road to city. Good transportation.

PRICE $3500 ONLY

IF YOU want some cheap acreage, ask for particulars, as our list is extensive.

HEISTERMAN, FORMAN & CO.,
Phone 56. 602 View Street.

HERE IS A GOOD ONE

BURNSIDE—4-room bungalow, hot water heated, 2 bedrooms, fireplace in living-room, 3-piece bathroom, pantry, cement basement, cement walks; garage, cement runway; chicken house; full lot, all in garden. Taxes $172. Price $2,300, terms. This is an excellent buy, and in a healthy location.

SAM CALVERT
Phone 3113 — 755 Yates St.

BY Owner—4-room cottage, modern conveniences, 1¼-mile circle, 2 minutes car and jitney; $900, terms $40 cash and $20 month, including interest. Box 2926, Colonist.

HOUSES FOR SALE 39 (Continued)

LATEST DESIGN SIX-ROOM OAK BAY BUNGALOW

EXCEPTIONALLY comfortable place, well arranged and thoroughly modern. Situated on a corner (light taxes). Faces south, and within block of car line and close to school. Lot 43x139.3.

PRICE IS LOW, BEING ONLY

$3000

AND TERMS CAN BE ARRANGED.

B.C. LAND & INVESTMENT AGENCY, LTD.
922 Government Street — Phone 125

COMFORTABLE, COSY HOME, hot water heating, living-room has open fireplace; two bedrooms, large clothes closets; kitchen, pantry; bathroom; cement basement with wash tubs, garage; concrete walks around house; large garden lot. Outside city, Burnside Road. Low taxes. Price $2,000.
JOHN GREENWOOD
1232 Government St.

COSY bungalow, 5 rooms, poultry houses, ½ acre fruits, shade trees, close in; price $1,400, terms. H. L. Jones, Royal Oak.

DELIGHTFUL six-room stucco bungalow, facing Straits; nearly new, perfect condition; full cement basement; garage. No. 1734 Hollywood Crescent. Phone 7468R.

SPECIAL BARGAIN

EXCEPTIONALLY well constructed home, first story built of solid ornamental brick, upper floor of frame and roughcast; high cemented basement with thick rock walls. House contains large entrance hall, big living-room with fine open fireplace; dining-room with built-in features; bright kitchen, 2 bedrooms and bathroom; hot air furnace. Stands high, with nice view. A quite-appearing home and built to last. Quick action obtains you this home at sacrifice price of $2,750. J. H. LIVSEY (successor to Grant & Lineham, Ltd.), 304 Bayward Block. Phone 644.

HOUSES built on instalment plan. Modern homes for sale on easy terms. D. R. BALE, Contractor.
Fort and Stadacona — Phone 1138

WE WORK FOR THE HOME BUYER

IT is our business to attend to your requirements, to save your time and money. We will find what you want, investigate its value and arrange for your inspection without obligation or cost to you, so do not hesitate to consult us.
R. G. CHRISTY & CO., LTD.
Times Building, Victoria

ONE acre and 5-room house, electric light and water, price $1,150. W. Noller, Gladiola Avenue, Marigold

FERNWOOD DISTRICT

MODERN 4-room bungalow, consisting of 2 bedrooms, dining-room and kitchen, full cemented basement. Price $2,050.
Will trade for 5-room bungalow and pay difference in cash.

FAIRFIELD DISTRICT

JUST off Cook Street, close in (Make offer.) 5-room house, with cemented foundation. Have rent. Price (terms to arrange) $3,100.

9 ROOMS, Fairfield District—With all improvements, high elevation, built-in features, furnace, open fireplace, stationary tubs, full cemented basement; fine view, close to the sea. Price (cash $2,000, balance on easy terms), $6,500.
H. G. DALBY & CO.
634 View Street — Opp. Spencer's

PRETTY SUBURBAN HOME, ON 3-MILE CIRCLE, IN A GARDEN LOCATION, WITH A LANDSCAPE GARDEN ALMOST ½ ACRE OF LAWNS, FLOWERS AND FRUITS. An ideal home to retire. Home has deep veranda, beautiful living-room, 22 feet long, large open fireplace, bright and large bedrooms, white enamel kitchen; bright and sunny pantry, bathroom. The garden is a perfect picture, well fenced; driveway to garage; flowers and shrubs in front, garden and fruit trees in the back. This desirable home is in the high part of Fairfield and is in perfect condition. Price, $4,500, with $800 cash and the balance on any reasonable terms at 7 per cent interest. There is no mortgage.
A. A. MEHAREY,
408-9 Bayward Building — Phone 2303.

A SPLENDID OAK BAY HOME AT A REASONABLE PRICE

SITUATED within few minutes' walk of good beach. This well-built and picturesque house has 9 rooms, with cement basement, furnace, polished oak floors, and many built-in features, large lot 70 ft. x 139 ft., good garden and well-built garage. We would be safe in saying that this house is at least $2,000 under value. Price only $7,000, on terms. Listing No. 5661.
THE GRIFFITH CO., LTD.
161-162 Hibben-Bone Bldg. — Phone 1432

COWICHAN BAY

VERY desirable residence, in excellent order, containing drawing, dining-room, den, kitchen, pantry, hall, veranda, 3 bedrooms, dressing-room, bathroom, 2 toilets, 2 rooms in attic, cement basement; whole house heated with central heating and open fireplace in main rooms. Extensive view, pretty garden, good water supply. Standing in 2 acres. Price $4,250.
C. WALLICH
Real Estate and Insurance Agent
Cowichan Station — E. & N. Ry.

IT IS IMPOSSIBLE TO FIND A MORE CONVENIENT LOCATION
For a business or professional man's home than this
BEAUTIFUL CLOSE-IN RESIDENCE
Situated in a desirable district, near Beacon Hill Park, Parliament Buildings, and almost overlooking the new Crystal Garden.

THERE are eight large rooms, with every modern convenience and all kinds of special features. There is an exceptionally high cement basement, with furnace, tubs, store-rooms and garage. There is a second garage at the rear, with lane approach, and which always rents well. You will not find a better-built home in the city, and we can guarantee everything to be in really excellent condition. The house was built by the present owner, and has never been rented nor allowed to deteriorate in any way. A most attractive buy at
ONLY $7,800, ON TERMS
SWINERTON & MUSGRAVE, LTD.
Real Estate Agents — 146 Fort Street

CENTRAL PARK DISTRICT

WE have for sale in this very desirable locality a modern, up-to-date 6-room house, in perfect condition. It has large living-room, dining-room, kitchen, pantry and washroom downstairs. Upstairs there are three lovely large bedrooms, with huge closets and splendid bathroom. Full cement basement, furnace, garage and good garden. We consider this house an excellent buy at $4,200, on easy terms. Listing No. 5687.
THE GRIFFITH CO., LTD.
161-162 Hibben-Bone Bldg. — Phone 1432

WE LOAN MONEY at the current rate of interest on business, residential and farm properties. Building loans made. Attractive terms of repayment.
CONSULT OUR LOAN DEPARTMENT
F. R. BROWN & SONS, LTD.
Real Estate, Financial and Insurance Agents
1112 Broad Street — Phone 1073

$300 CASH and balance arranged to suit will handle a four-suite apartment block, situate in high part of city and walking distance to the business district. The building is almost new, and will be sold at a bargain for quick sale. J. N. Holland, 203 Pemberton Bldg.

To Out-of-Town Subscribers

Out-of-town subscribers who wish to answer advertisements in which only the telephone number of the advertiser is given, may mail their replies to The Colonist, and The Colonist will communicate such replies to the advertiser.

HOUSES FOR SALE 39 (Continued)

$6000—NORTH QUADRA—Modern 4-room home and 1 acre of orchard; charming location; sufficient frontage to build two more bungalows. Taxes only $46.

$2000—MODERN 4-room bungalow; nice 3-piece bathroom, cement basement and walks, lot 40x115. Taxes $42. Inside the 1½-mile circle. Or would exchange for larger one and give some cash.
PATTERSON REALTY
623 Yates — Phone 973
Note—We want all sorts of listings urgently.

$3000—ALMOST new four-room bungalow, containing living-room with fireplace, two bedrooms, bathroom, kitchen and sleeping porch. Basement, very large garden, with garage and chicken house. Near Foul Bay Beach, car and school. Owner will accept as low as $400 cash, with easy terms on balance. Immediate possession.

$3500—LOCATED on Wellington Avenue, Fairfield, on a splendid high fifty-foot lot, amongst a very fine class of homes. This five-room bungalow is for sale. With a little remodelling, a concrete floor in the basement and a furnace, it will make a splendid home in a first-class location. Have a look over this.
Now is the time to list with us any property you want to sell, so that we can inspect it before the Winter demand sets in. Phone or call on us.
GILLESPIE, HART & TODD, LTD.
711 Fort Street
Real Estate — Rentals — Insurance — Bonds

$2650—FAIRFIELD—5-room modern bungalow, all built-in effects, furnace, cement basement, close to car and school, paved street; all locals paid. This is, without any exception, the best buy in the district.

$2650—FAIRFIELD—4-room bungalow, view of sea and mountains; all built-in effects, full basement. This house was built with the idea of building two rooms in attic.

$2650—OAK BAY District—5-room modern bungalow, near car and school, open fireplace; light taxes; full cement basement, furnace. Easy terms.
E. E. HEATH
622 Yates Street — Phone 874

BIG SACRIFICE

$4000 ONLY for an exceptionally well-built 4-room house, east side, situated in nice district, near the sea and car line. Hall, sliding doors to large living-room, open fireplace, window seat, archway to dining-room, built-in buffet, panelled and beamed. These rooms have h.w. floors with mahogany borders, pass pantry, kitchen, wide staircase, big landing, 3 good bedrooms, with clothes closets; big sleeping porch. Whole house is in first-class repair, ready to step right into. Good lot with garage. Better see this before looking elsewhere. It can't be beaten for the price.
R. V. WINCH & CO., LTD.
740 Fort St. — Phone 5189

$3500—ULTRA-MODERN seven-room semi-bungalow; splendid reception hall, with open fire, receptiona-room in white enamel; dining-room panelled and beamed, with built-in buffet, open fire and inglenook seat; fine den; pass pantry and kitchen, separate bathroom, all on ground floor; three good bedrooms upstairs, with sleeping porch; basement with furnace; new garage. This house could not be built today for less than $6,000, and it is in really good shape. Wonderful view of sea and mountains. MUCH BETTER THAN BUYING AUCTION SALE JUNK.
HARRY AMPHLETT
213 Union Bank Building — Phone 5200

$3750—JAMES BAY, near Beacon Hill Park—Six-room modern bungalow, every convenience and in excellent condition. Hot water heat, garage, high location and close to car.
CITY BROKERAGE — A. T. ABBEY, Mgr.
223 View St. — Phone 315

GOOD HOME BUYS

OAK BAY

$4700—A MODERN six-room bungalow, well situated; all built-in features, furnace, garage, etc. Or will trade on larger home and pay difference.

FOUL BAY

$4000—TEN-ROOM house, fully modern, new furnace, cement basement, garage. This house has good-sized rooms and is a tremendous sacrifice at this price. Or will trade even for modern five-room bungalow.

VICTORIA WEST

$1400—FOUR-ROOM cottage, on good-sized lot. Or will trade on larger home and pay difference.
J. G. GREENWOOD
Real Estate, Insurance, Finance
706 Yates St. — Phone 2123

$3500—EXCEPTIONAL VALUE in family home, containing eight rooms, large reception hall, full basement and garage. Attractive living-room with open fire, beam ceilings, built-in features, front and rear stairways; large, bright kitchen; four bedrooms and big attic. Situate walking distance, near Central Park.

$2100—FIVE ROOMS AND FIVE LOTS —Well-built house with cement basement, entrance hall, modern plumbing, and in first-rate condition. Land all good garden soil. Situate in city limits, and close to car and school.
J. H. LIVSEY
(Successor to Grant & Lineham, Ltd.)
304 Bayward Block — Phone 324

SOME GOOD BUYS

OAK BAY—5 rooms and garage.....$1,700
JAMES BAY—3 rooms and basement..$2,700
CENTRAL PARK—9 rooms and basement $3,150
HILLSIDE—5 rooms and basement..$2,500
CLOVERDALE—4 rooms and basement $1,750
NORTH QUADRA—5 rooms, new garage and basement $3,150
OAK BAY WAY—6 rooms, garage and basement $3,300
MARGARET JENKINS SCHOOL, close to—5 rooms and furnace $3,200
VICTORIA WEST—6 rooms and basement $2,500
GORGE AND BURNSIDE—4 rooms and basement $1,600
CROSS & CO.
Belmont House — Opposite P.O.

DON'T MISS THIS VICTORIA WEST HOME

$1800—TO clean up estate, we offer 6-room house, with 2 lots and nice orchard, for $1,800, with $320 cash down. This is a REAL CHANCE to get a reasonable home.

$3200—WE offer a 7-room home on Cook Street, very close in, all modern. Don't overlook this one.
COMMERCIAL & FINANCIAL CORP., LTD.
734 Fort Street

$1500—Furnished four-room house, fireplace, city water, ½ acre good land, some fruit trees and small fruit. Front and back veranda. Reasonable terms

$2750—GOOD seven-room house, less than a block from High School; cement basement, pipeless furnace, gas in house, large veranda front and side; all in first-class order. Might consider trade on small house, James Bay or Dallas Road.

$8000—SEVEN-ROOM fully modern house; hot water heating, laundry tubs, fireplace, built-in features, beamed ceiling, sleeping porch, garage; splendid view of straits. F. F. Higgs, 203 Pemberton Building.

SAANICH—INSIDE 2-MILE CIRCLE

$1575—4 ROOMS, open fireplace, three-piece bathroom, furnace, basement, garage. Cash $300-$400, balance easy.

$2100—4 ROOMS, open fireplace, hall, toilet, bath, etc., with outhouses. Half cash, balance easy.

$3100—4 ROOM stucco bungalow, just built, with every modern convenience and many built-in features. Terms to be arranged.
MACNICOL & KERR
Phone 2470 — 412 Central Bldg.

HOUSES FOR SALE 39 (Continued)

PEMBERTON & SON

HIGH PART OF BELMONT

$8000—ON a large lot, surrounded by numerous oaks in this excellent location, we have one of the best examples of good taste in building in Victoria. The interior of the house confirms the impression gained from the exterior, and consists of six large, airy rooms, with all modern conveniences. Solidly constructed, and an excellent buy at

$8000

Phone 338 for appointment to view.

PEMBERTON & SON
Established 1887
Real Estate, Financial and Insurance Agents
625 Fort Street — Victoria, B.C.
Phone 383

THE ROYAL TRUST COMPANY
Executors and Trustees
REAL ESTATE DEPARTMENT
Phone 4750 — Belmont House, Victoria, B.C.

VICTORIA WEST—A very good house of seven rooms. The interior is in excellent condition. This house is very substantially built. Some minor repairs and painting outside would be necessary. About ½ acre of land, a number of fruit trees and ornamental trees, and a good garden, barn and garage. PRICE REDUCED TO

$2500

BATTLEFORD AVENUE—A house of four rooms, in fair condition. This estate must be cleared, and we are offering this property for $750.

3 LOTS IN OAK BAY for $125 each.

WE WILL APPRECIATE A LISTING OF YOUR PROPERTY

A PHENOMENAL GIFT AND ASTONISHING OPPORTUNITY
OWNER CUTS $2,000 OFF PRICE IN ONE DAY—LAST WEEK ADVERTISED AT $5,500—NOW

$7500—¾ ACRE, IN LAWNS, BEAUTIFUL SHRUBS AND MASSIVE TREES, ON CHOICEST PART OF ST. CHARLES STREET—6-ROOM HOUSE, SPLENDID SPECULATIVE VALUE ON TODAY'S RISING MARKET. WE ARE NOT EXAGGERATING. THIS WILL SELL. The house you get for nothing, as the land is worth the total sale price. Beautiful garden, full of choice shrubs, trees, flowers and expansive lawns, ¾ acre in extent, with driveway to rear, consisting of 1 room. Large reception hall, panelled, open fireplace; living-room, bay windows, open fireplace; large dining-room with fireplace, big pass pantry; kitchen; breakfast-room and study all on ground floor, large bedrooms (one with fireplace) and bathroom upstairs, numerous cupboards. The interior of this house will need overhauling, but can be made into a very comfortable home. We again emphasize the fact that the house is given away with the ¾ acre in a beautiful location. Terms can be given.
VICTORIA REALTY CO.
213 View Street — Phone 2033
"RELIABLE REALTORS"

$8500—MOST desirable Oak Bay residence, half acre garden, oak trees and tennis court, near car line and golf links; entrance hall, artistically panelled and beamed, wide open fireplace; drawing-room finished in ivory, with art fireplace, wide casement windows, upholstered seats; dining-room, beamed and panelled to match reception hall. These three rooms give a wide expanse of uninterrupted floors. Very handsome stairway (also bark stain) also panelled, with multicoloured windows in second floor, where there are four exceptionally large bedrooms, two with open fires; tiled bathroom, sleeping porch and extensive closets. Everything in perfect condition, and could not be duplicated at double the price. View by appointment only.

$1850—BY the sea, and near Beacon Hill Park, is this very compact little house; 2 large bedrooms, with cozy entrance large living-room, open fire; gas for cooking; in the kitchen, bath and pantry. This is an exceptional bargain. Terms.

$1650—CLOSE in—Six-room house, bathroom, large rooms, and everything clean and in good repair. Taxes only $34.

$1250—SUBURBAN home, ¾ acre in fruit and garden, all kinds of vegetables; small barn and modern chicken houses. A very attractive little house; 3 rooms, pantry and porcelain bath; all as neat and clean as a new pin. Don't miss this opportunity if you want something good.
G. C. HOWELL
Phone 7328 — 102 Pemberton Bldg.

$1500—CLOVERDALE—4-room bungalow, 3 bedrooms, bath and toilet; full basement; garage, ¼-acre lot. Easy terms. Close to car.

$2750—CLOSE to Oak Bay car—6-room bungalow, all in nice order, two lots and a splendid garden. This is $1,000 below cost, and should be good buying.
MUTUAL REALTY — 413 Bayward Bldg.

WANTED TO BUY—HOUSES 40

FOUR-ROOM modern bungalow, Gorge district. Give lowest cash price. Box 3633, Colonist.

HOW about that house you have been wanting to sell for a long time without success? Let us try and sell it for you at the market price. We are selling for others, why not you? We have several real buyers waiting.
R. V. WINCH & CO., LIMITED
Fort Street — Phone 5189

WANTED—Listings of desirable homes. Buyers assured at market prices. J. H. LIVSEY (successor to Grant & Lineham, Ltd.), 304 Bayward Block. Phone 324.

SUMMER RESORTS 41

A 17-LB. TYEE SALMON CAUGHT LAST YEAR IN COWICHAN BAY, THE NEAREST, EASIEST AND BEST FISHING RESORT KNOWN. THERE ARE LARGER ONES HERE NOW AWAITING THE ANGLER.
BUENA VISTA HOTEL,
COWICHAN BAY. POPULAR RATES
PHONE 6701, DUNCAN
F. BAUNDERS, PROP.

HARBOR HOUSE, Ganges, B.C. Ideal summer resort in Gulf Islands. Seafront, unsurpassed situation. Fifty acres, containing farm, tennis court, bathing beach, radio, fishing, boating, motoring. C.P.R. daily service. Apply Proprietor, Ganges.

ACREAGE FOR SALE 42

COWICHAN Lake property, 31¼ acres, all good land, 650 feet waterfrontage, opposite Lakeside Hotel, $1,200. Phone 2178L.

FOX farm—An island, 12 acres, convenient to Victoria. Apply to D. Fraser, Colonist Office. For sale or lease.

BRETT & KER, LIMITED
622 Fort Street — Phone 132
Real Estate, Financial and Insurance Agents

AT BRENTWOOD

6 ACRES of rich, fertile soil (underdrained); 2 acres in logans in excellent condition, poultry houses for several hundred birds, an old two-story house (tenable). This property should give a comfortable living to any industrious person. Price $4,000.

WE offer you your choice of nine large lots, situated just off the Gorge Road, near the Auto Camp, at $200 each; low taxes; healthy locality.

6-ROOM cottage and 2 lots, high elevation, off Hillside Avenue, for $1,700, on easy terms. The cottage has a concrete foundation; dining-room has fireplace with oak overmantel; 3 bedrooms, one with built-in wardrobe; bright living-room, kitchen, pantry, and bathroom. With a little labor expended, this could be made a beauty spot, due to the oaks, rockery and ornamental shrubbery. WHY PAY RENT?

10 ACRES of the best soil, inside 3½-mile circle, greater part under cultivation; well suited for bulb growing; city water, light and street car service. Offered for a few days at a reduced price. J. N. Holland, 203 Pemberton Bldg.

ACREAGE FOR SALE 42 (Continued)

PEMBERTON & SON

SAANICH DISTRICT

32 ACRES, about 25 cleared, bottom land. Five minutes from store, transportation, etc. New 4-room house, small barn, large modern chicken house, good well.

$5500

Any Reasonable Terms

5 ACRES, all cleared. Good 4-room house, hot and cold water laid on; barn, chicken house. Bus transportation.

$4000

Any Reasonable Terms

PEMBERTON & SON
Established 1887
Real Estate, Financial and Insurance Agents
625 Fort Street — Victoria, B.C.
Phone 383

SMALL COUNTRY HOME

$2900—FOUR-ROOM BUNGALOW, in a choice situation, on one of the beautiful bays of North Saanich. Open fireplace, bathroom, etc.

SPARLING
AT DEEP COVE — TEL. SIDNEY 30Y

$800—THREE good lots, corner Gorge Road and Wascana. A splendid building site. Terms.

$800—ONE acre, close in; low taxes; terms $40 cash, balance to suit.

$1000 FOR 10 acres, good district. A splendid homesite.

$3000 FOR 4-acre farm, near Victoria; full-bearing orchard, four-room house, fireplace, water in house; two chicken houses for about 250 birds; good garden and about 300 good pullets. Close to school. Terms 1-3 cash, balance 5 years at 7%.

For full particulars apply F. F. Higgs, 203 Pemberton Bldg.

$1400 BUYS 32 acres, on paved road, near city, on very easy terms. Land carries sufficient fir timber to make 1,333 cords of wood, which owner will buy back when cut for $3 per cord. Over one-half good bottom land. Small habitable one-room house and other improvements on place. A REAL CHANCE to own land. $200 cash only required.

$2950—EIGHT acres of magnificent land, very suitable for truck gardening, small fruits or chickens; four acres in cultivation, balance easily cleared; all fenced; running stream, excellent good well; nice four-room bungalow, barn, etc.; logans, crops, etc. Just off paved road, six miles from city. EASY TERMS.
HARRY AMPHLETT
212 Union Bank Bldg. — Phone 6360

NORTH SAANICH

$2100 FIVE ACRES $2100

THREE UNDER CULTIVATION
NEW FOUR-ROOM BUNGALOW
SPARLING
AT DEEP COVE — TEL. SIDNEY 30Y

PROPERTY FOR SALE 44

EXECUTORS' SALE

CHOICE OAK BAY LOTS—Two large lots, in grass, 70x160 each, close to sea, car line, school and park. $1000 each.

WATERFRONT LOT—Extra large, desirable lot, nearly 1/2 of an acre, nicely treed, good soil, two blocks from car line; beautiful view, sheltered bay. $1,000.
A. S. BARTON
Phone 2321 — 110 Pemberton Bldg.

FOUL BAY Waterfront—Choice position, 52x130 feet; $1,200.

BEACH DRIVE—3 lots on corner, 107 ft. frontage. $1,500.

GOVERNMENT ST., near sea—3 lots, $400 each.

ISLAND RD.—Large corner lot only $300.
Bagshawe & Co., Sayward Bldg.

LOTH	LOTS	LOTS
HIGH FAIRFIELD, Moss St.—3 lots, full size, each		$475
LEIGHTON ROAD—87 ft. frontage		325
HIGH FERNWOOD HILL—Some rock		225
OAK BAY—Island Road Section		200
LINDEN AVENUE—Corner, 65 feet frontage, high location (good terms)		300
100 FEET ON NEWPORT AVENUE—Choice location		1,500

SEE US FOR LOTS
VICTORIA REALTY CO.
212 View Street — Phone 2026
"RELIABLE REALTORS"

HERE IS A FINE HOMESITE BUY
McCLURE ST., near Cook—Beautiful lot, nice shade trees, 60x120; only $525. The best buy in Fairfield. Bagshawe & Co., Sayward Bldg.

WE have 30 lots for sale in the Hillside district. To close an estate they are priced from $120 to $200 each. The Royal Trust Company.

WHAT offers?—Centre, business section, city. 731 View Street, near Douglas, lot 60x120, with six-room house. Phone 2173L.

FARMS WANTED 46

UP-TO-DATE country home, with fully equipped small fruit farm, a revenue-producer, within reasonable distance of Victoria, both must be of best quality. Please give full particulars and lowest cash price to Box 2818, Colonist.

MONEY TO LOAN 53

AGREEMENTS for sale and mortgages purchased. Money to loan. Foot & Manzer, Barristers, Bank of Nova Scotia Bldg., Victoria.

WE specialize in loaning money for either business purposes or on any improved city or farm properties at lowest current rate of interest. Cassidy F. E. Brown & Sons, Ltd., 1112 Broad Street.

SEVEN TO EIGHT PER CENT
MONEY — Good modern dwellings preferred. Building loans considered. Heisterman, Forman & Co., 625 View St.

MONEY to loan on improved real estate. Swinerton & Musgrave, real estate, insurance and financial agents, 146 Fort Street. Phone 231.

MONEY to loan on first mortgages, in amounts $250-$5,000. Building loans in Oak Bay or Fair

Finance and Commerce

Market Pursues Downward Path

Buying Support in Final Hour Fails to Stem Falling Prices

NEW YORK, Sept. 30.—The stock market today succumbed to the depressing effects of high money rates and prices reacted sharply. Liquidation of standard industrial shares increased in volume throughout the day and although some buying support appeared in the final hour, efforts to bring about a general rally were unsuccessful.

The tendency of large banking institutions to draw in their loans for the heavy October 1 interest and dividend requirements resulted in the marking up of the renewal rate on call loans to 5 1-2 per cent.

Early constructive efforts centred in the baking, rubber, oil, equipment and shipping shares, about twenty of which reached new high levels for the year before the downward drift set in.

In contrast to its recent movements, United States Steel showed greater stability than other market leaders, responding with a moderate gain to the cheerful predictions of the weekly trade reviews.

Rubber company stocks consistently followed an upward course under the leadership of United States Rubber, Goodrich and the Fisk issues.

Time loans held firm at 4 1-2 to 4 3-4 per cent. Commercial paper rates unchanged.

Total sales were 1,658,400 shares.

Unable to attract investment funds or provide satisfactory opportunities for speculative operations, the bond market continued to pursue a downward trend today. Tighter call money conditions, while not directly inducing any open liquidation of bonds, effectively lessened buying interest.

Price movements mainly were narrow and insignificant, representing merely the normal trading concessions. Foreign obligations were fairly steady.

(All Fractions in Eighths)

	High	Low	Bid
Allis Chalmers	88-7	88-6	88-6
Allied Chemical	101	98-6	98-6
Amer. Beet Sugar	55	55	55
Amer. Beech Mag	57-4	56-5	59-5
Amer. Can	241	236-1	236-6
Amer. Car & Fdy	116-6	116-5	116-9
Amer. Intl. Corp.	45	38-4	41-6
Amer. Linseed	45-6	45	45-5
Amer. Locomotive	116	113-4	115-4
Amer. Ship & Com.	9-6	9-1	9-4
Amer. Smelters	115	110-1	110-4
Amer. Steel Fdy.	41-7	41-6	41-7
Amer. Sugar	66	65-6	66
Amer. Sum. Tob.	16-1	16-1	16-2
Amer. Tel. & Tel.	138-4	138-2	138-4
Amer. Tobacco	118-4	113-4	114-4
Amer. Woolens	40-1	38-6	39-4
Anaconda	42-1	42-5	42-5
Atlantic Gulf	76	73	74-1
Atchison	123-5	121-6	121-7
Baldwin Loco	119-5	116-4	117
Baltimore & Ohio	61-6	60-4	61
Bethlehem Steel	40	40	40
Brooklyn Manhat.	56	55-4	55-4
California Packing	136-6	134	134
California Pete	28-1	27-4	27-6
Canadian Pacific	145-6	143-5	143-4
Carro De Pasco	55	53	55
Central Leather	19	18	18
Chandler	39-7	39	39
Chesapeake & Ohio	108-4	107-5	107-7
Chic. Gt. Western	16-4	16-4	16-4
Chic., Mil & St. P.	8-7	8-7	8-7
Chic. & Northwest	65-7	63-1	58-5
Chic. R.I. & Pac.	46-4	45-4	45-6
Coca Cola	142-7	140-5	142-7
Colo. Fuel & Iron	53	53	53
Columbia Gas	76-4	74	74
Cons. Gas	61	60	60-5
Cont. Can	76-5	76-2	76-5
Cont. Motor	16-7	16-4	16-4
Corn Products	56-7	56-7	56-7
Crosley Oil	39-4	39-4	39-4
Cuba Amer. Sugar	52-5	52-4	52-4
Crucible Steel	75-4	71-5	72-4
Certainteed	53	52-5	52-5
Davison Chemical	39	39	38
Del. Lack & West	138	138	133
Dodge Bros	29-5	28-6	28-7
Dodge Bros. pfd.	47-1	46-7	47-1
Dupont Powder	192-4	187-3	189-6
Elec. Power	33	31-4	31-4
Endicott Johnson	60-1	60-4	60-4
Erie	31-7	31-7	31-7
Erie 1st pfd	40-5	40	40
Famous Players	107	105-4	106
General Asphalt	56-5	55-5	55-5
General Cigar	56-1	56-1	56-1
General Electric	309	299-4	299
General Motors	111-5	108-7	110-2
Goodrich Rubber	87-2	84-7	89-1
Gt. West. Sugar	100-4	99-6	100-4
Granby	18	18	18
Great Northern Ore	38-6	38-5	38-6
Great Northern pfd.	72-6	72-3	72-6
Gulf States Steel	79	75	79
Houston Oil	66-4	66-4	66-4
Illinois Central	116	115	115
Inspiration	36	36	36
Intl. Bus. Machine	150	149-2	150
Intl Comb. Eng	48-5	43-6	48-7
Intl. Mer. Marine	3-5	3-5	3-5
Intl. Mer. Marine pfd.	33-3	31-4	31-4
Intl. Nickel	33-4	33-5	33-3
Kan. City South	40-4	40	40-4
Kennecott Copper	54	53-2	53-4
Keystone Tire	5	5	5
Lehigh Valley	79	78	78
Louisiana Oil	18	18	18
Louis. & Nash.	117-4	117-4	117-4
Mack Truck	514	208-3	208-3
Marland Oil	49-8	44-5	44-4
Mexican Seaboard	13-2	12-5	12-3
Miami	9-1	9-1	9-1
Midvale Steel	21	21	21
Miss Pacific	36-5	35-9	39-7
Miss Pacific pfd	83-4	83-2	83-4
Montana Power	85-4	83-4	83-4
Montgomery Ward	95-6	95-7	69-6
Moon Motor	38-4	34-5	38-4
Motherlode	7-5	7-5	7-5
Motor Wheel	31-1	31-1	31-1
National Biscuit	72	71-4	71-4
National Lead	160	155	155
Nevada Cons.	13	12	12
Norfolk & West	140-4	138-1	138-1
North American	54-6	53-5	54-3
Northern Pacific	69-4	69-2	69-4
N.Y. Central	152-6	171-5	172-3
N.Y., N.H. & Hart.	39-5	35-6	39
N.Y., Ont. & West.	7-4	7-4	7-4
Packard Motor	40-1	39-1	39-5
Pacific Oil	54	53-3	53-4
Pan American	61-5	60-5	62-5
Pan American "B"	59-9	61-7	62-3
Pennsylvania R.R.	48-7	49-5	49-3
People's Gas	117-4	117-4	117-4
Pere Marquette	75-5	75-5	75-5
Phil. Reading Coal	40-1	40-1	40-1
Phillips Pete	55-3	54-7	55-1
Pierce Arrow	41-7	40-2	40-5
Pierce Pete	5-4	5-4	5-4
Producers & Ref.	14	14	14
Pullman Co.	134-5	160	160
Pure Oil	26-7	26-5	26-7
Radio	53	47-4	48-4
Rail. Steel Spring	171	166	167
Ray Cons.	13	13	13
Reading	85-1	84-5	84-7
Rep. Iron & Steel	48-6	48-6	48-6
Royal Dutch	49-4	45	45
Savage Arms	65	63	63
Schulte	103-5	103	103-3
Seaboard Air Line pfd.	45-5	44-6	44-6
Sears Roebuck	209-2	204-4	208-5
Shell Union	22-5	22-1	22-2
Sinclair Cons.	19-1	19	19-4
Sloss Sheffield	74-4	74-1	74-5
Southern Pacific	97-4	97-4	97-5
Southern Railway	106-6	105-6	106
Standard Oil, Cal.	53	52-4	52-6
Standard Oil, N.J.	49-1	49-1	49-1
Standard Oil, Ind.	41-3	41-3	41-3
Stewart Warner	79	77	77-7
St. Louis & S. Fran.	91	89	89
Stromberg Carb.	75	75	75
Studebaker	58-5	58-5	58-6
Tennessee Copper	10-5	10-5	10-6
Texas Co.	48-1	47-4	48
Texas Gulf Sulphur	111	109	109-6
Texas Pacific R.R.	51-4	50-4	50-6
Texas Pac. C. & O.	13-1	13	13-1
Timken Roller	45-5	41-1	44-6
Tobacco Prod	92	91-5	92
Tobacco Prod "A"	104-1	103-3	103-6
Transcont. Oil	5-5	5-4	5-5
Union Pacific	146-4	146	146-3
United Fruit	248-4	239	248
U.S. Cast I. Pipe	167-4	165	165
U.S. Ind. Alco	90-7	90	90
U.S. Rubber	94-5	91-4	94-5
U.S. Steel	121	119-5	120
U.S. Steel pfd.	184-7	124-5	124-7
Utah Copper	100	100	100
Vanadium	29	29	29
Wabash	70	69-6	70
Western Union	60-6	60-4	60-5
Westing. Elec.	74	73	73-6
White Motor	53-4	50-7	51
Willys-Overland	29-7	28-5	26
Willys-Overland pfd.	108-6	104-6	105-5
Woolworth	189	185-5	187-4

MONTREAL STOCKS

(All Fractions in Eighths)
(Supplied by R. P. Clark & Co., Ltd.)

	Close
Abitibi	96-4
Asbestos	51-4
Atlantic Sugar	52-4
Bell Telephone	139-6
Brompton Paper	23-4
Brazilian Tran.	71-4
Can. Cement com.	107
Can. Cement pfd	119
Can. Car Fdy. com.	34-4
Can. Car Fdy. pfd.	81
Can. S.S. com.	18-4
Can. S.S. pfd.	54-4
Can. Cottons	126
Can. Converters	89
Cons M. & S.	124-4
Detroit United	1
Dominion Bridge	67
Dominion Canners	123-4
Dominion Glass	104
Dominion Textile	89
Howard Smith	54
Lake of Woods Milling	138
Laurentide Co.	77
Mackay Co.	113-4
Montreal Power	599-4
National Breweries	58-4
Ontario Steel	85
Ogilvie Milling Co.	167
Ottawa Power	95-4
Penmans, Ltd	149
Shawinigan	162
Spanish River Pulp	58-4
Spanish River Pulp pfd.	111-5
Steel of Canada	81-4
Twin City Elec.	90
Wayagamac Pulp	55

NEW YORK CURB

(Supplied by R. P. Clark & Co., Ltd.)
2 O'CLOCK LIST

Industrials	Bid.	Asked.
Acme Coal	5	50
Centrifugal	51¾	25
Checker Cab	8	8
Durant Del.	13½	12¾
Mesabi	5	2¾
Stutz	14	14¼
Reo	22¾	23¾
Tob. Prod. Ex.	4½	4¾
Un. Profit Shar.	14¾	14¾
Un. Retail Candy	8¾	8¾
Cities Serv., com.	67¾	67¾
Cities Serv., pfd	83¾	84
Cities Serv., Bkrs.	18¾	19½
Am. Gas El.	77½	78½
Lehigh Pow. Secs	140	145
Nat. Pow. Lite	556	559
Oils		
Carib.	4¾	5
Glenrock	13	15
Int. Pete.	55½	25¾
Marl. Mex.	5½	5½
Mexico Oil	15	15
Cont. Oil	52¾	22¾
Noble Oil	7	8
Pennock Oil	21¾	53¾
Ryan Cons.	3½	4½
Rapidan	1	5
Salt Cr. Prod.	25¾	25¾
Salt Cr. Cons.	9½	6¾
Wilcox	25	25 1-2
Ulr	8¾	8¾
Mu	50½	20¾
Kpc.	2¾	2¾
Mines		
Arizona Globe	50	25
Butte & W.	14	55
Cal. Jerome	15	15
Cons. Corp.	5½	2½
Cresson	2¾	5¾
Delores	40	90
Eureka	7	8
Hecla	19	16¼
Hollinger	15½	15¾
J. V. Devel	40	60
Kerr Lake	1¼	1¾
Mason Valley	5	5¼
Nipissing	5¾	5¾
Ohio Copper	82	83
Teck Hughes	1 15-16	2
Un. Eastern	50	51
Un. Verde Ex.	24	24¾
Wayne Coal	50	50

VICTORIA EXCHANGE

Mining	Bid	Asked
B.C. Silver		1.25
Boundary Red Mountain	.10	
Bowena Copper		.10
Cork Province	.55	
Douglas Channel		.02
Dunwell Mines	1.20	1.23
Dunwell Rights	.22	.24
Glacier Creek	.07	.11
Granby		19.00
Hazelton Gold Cobalt		.02¾
Howe Sound	55.00	
Independence		.13
Indian Mines	.02	.05
International Coal		.20
L. & L. Glacier	.14	.21
Lakeview		.75
Marmot Metals		.12
Medillivray Coal		.72
Phoenix		.21
Porter-Idaho		.23
Premier Mines	2.10	2.20
Rufus		.17
Selkirks	.04	.05
Sheep Creek Consolidated		00¾
Silver Crest Mines		.14
Silversmith	.21	.30
Standard Silver Lead	.04	
Sunloch Mines		.30
Surf Inlet Gold		.03
Terminus		.50
Victoria		.29
Oils		
British Petroleum		.20
Spartan Oil		00¾
Sweetgrass		00¾
Trojan Oil	52¾	
B.C. Montana		00¾
Miscellaneous		
Amal. Appliance		.50
B.C. Perm. Loan	55.00	
Canada National Fire		10.00
Great West Perm. Loan		50.00
Gregory Tire & Rubber		2.00
Sales		
200 Dunwell Rights at .54		

FOREIGN BONDS

(Supplied by R. P. Clark & Co., Ltd.)

French 7s, 1949	93¾	93¾
French 7½s, 1941	100½	100½
French 5s, 1945	103½	103½
Austrian 7s, 1947	99¾	100
German 5s, 1949	95¾	95¾

STERLING EXCHANGE

NEW YORK, Sept. 30.—Sterling exchange steady at $4.80 5-8 for sixty-day bills and $4.84 1-16 for demand; foreign bar silver, 71; Canadian dollars, par; francs, demand 4.73; lire, demand 4.06 1-2.

At Victoria

Sterling, buying $4.82 3-8, selling $4.85 3-8.

FOREIGN EXCHANGE

NEW YORK, Sept. 30.—Foreign exchanges steady. Quotations in cents.

Great Britain—Demand 484 1-16; cables 484¾; 60 day bills on banks 480¾.
France—Demand 4.75; cables 4.75½.
Italy—Demand 4.06¾; cables 4.09¾.
Belgium—Demand 4.43.
Germany—Demand 23.80.
Holland—Demand 40.15.
Norway—Demand 20.14.
Sweden—Demand 26.85.
Denmark—Demand 24.18.
Switzerland—Demand 18.26.
Spain—Demand 14.34.
Greece—Demand 1.46½.
Poland—Demand .1975.
Czecho-Slovakia—Demand 2.86.
Jugo-Slavia—Demand 1.77¾.
Austria—Demand .14¾.
Roumania—Demand 4.85¾.
Argentina—Demand 40.62.
Brazil—Demand 15.55.
Tokio—Demand 41.
Shanghai—Demand 78¾.
Montreal—Demand 100 1-64.

Early Strength Is Followed by Drop

Wheat Opening at Winnipeg Marked by Firmness But in Closing Rceords Losses

WINNIPEG, Sept. 30.—After displaying early strength when prices went 2 cents above Tuesday's final figures, the wheat market turned weak near the close today and registered a loss of ⅞ to 1¼, the November future leading the decline. November closed at 123½, while October was 1 cent lower at 123. Continued unfavorable weather reports from the Canadian West and the Spring wheat sections of the United States caused the early advances, but offerings greatly increased and after the "short" interest was satisfied, the market gradually eased off. The close was very weak. There was no export business worked overnight and exporters were out of the market today.

The course grains continued to follow the lead of wheat and after an early advance reacted and closed fractionally lower.

Wheat—	Open	High	Low	Close
Oct.	125	126	122½	123
Nov.	129	127	123¾	123½
Dec.	128	128	124¾	125
May	127½	125	123¾	124¼
Oats—				
Oct.	43¾	43⅞	42¾	42¼
Nov.	42¾			42¾
Dec.	42½	43⅛	42a	42a
May	49⅞	49¾	48¾	48¾b
Barley—				
Oct.	61	64	62	62b
Nov.	64	64	63	63a
Dec.	62	62⅞	62a	62a
May	67	67	65a	65a
Flax—				
Oct.	231½	231½	230	230b
Nov.	230½	231¾	230	231b
Dec.	228½	229½	225	225b
May	231	236½	235¾	236½b
Rye—				
Oct.	75¼	76¾	72a	75½b
Nov.	79¾	77½	74¾	74¾b
May	79¾	82½	80	80¾b

Cash Prices

Wheat—1 nor., 123; 2 nor., 120¼; 3 nor., 118¼; No. 4, 111½; No. 5, 103; No. 6, 94; feed, 74; track, 123.

Oats—2 cw., 45; 3 cw., 40½; extra 1 feed, 39½; 1 feed, 37¾; 2 feed, 35¾; rejected, 32½; track, 43½.

Barley—3 cw., 62; 4 cw., 59; rejected, 54¾; feed, 53½; track, 62.

Flax—1 nwc., 232; 2 cw., 226; 3 cw., 215; track, 230.

Rye—2 cw., 72¼.

VICTORY AND WAR LOANS

(Supplied by R. P. Clark & Co., Ltd.)

Interest due—	Buy	Sell
Victory Loan, 5½%—Tax Free		
1927, 1st June and Dec.	102.00	102.00
1933, 1st May and Nov.	103.46	104.40
1937, 1st June and Dec.	108.30	109.50
War Loan, 5%—Tax Free		
1925, 1st June and Dec.	99.40	100.60
1931, 1st April and Oct.	101.80	102.80
1937, 1st Mar. and Sept.	104.05	105.05
(Payable New York)		
Victory Loan, 5½%		
1927, 1st May and Nov.	101.15	102.15
1933, 1st May and Nov.	102.85	103.85
1934, 1st May and Nov.	103.50	104.50
Dominion Loan		
1923, 15th April and Oct. 5%	100.00	101.00
1946, 15th April and Oct., 5%	101.40	102.40
1941, 15th April and Oct. 4½%	96.50	97.50
1924, 1st Feb. and Aug. (C.N.R.) 5%		102.75

Add accrued interest to date.

1927, 1937—121 days, $1.481 per $100.
1937, 1935, 1936, 1934—155 days, $2.290 per $100.
1952, 1943—163 days, $5.501 per $100.
1944—169 days, $2.071 per $100.

Chicago Grain

CHICAGO, Sept. 30.—Wheat: After advancing rather sharply early on strength at Winnipeg, wheat broke sharply over 3 cents from the early high on profit-taking by commission houses. Trading in new and old style wheat will start tomorrow and after today orders must specify whether for new or old style contracts.

Foreign demand slow at the seaboard. There was a noticeable lack of support on the decline, but we feel for the present at least, wheat should be bought on these sharp breaks.

Corn and oats were strong early, but reacted sharply later in sympathy with wheat. Local sentiment remains bearish.

	Open	High	Low	Close
Wheat—				
May	143	143⅝	139⅝	140⅞
Sept.	138	143⅛	138¼	137
Dec.	139	140⅛	137⅝	138
Corn—				
May	84⅞	85⅛	83⅝	83½
Sept.	85½	85⅝	77⅝	77⅝
Dec.	80¼	80⅝	79⅛	79⅝
Oats—				
May	44⅝	44⅞	44⅛	44⅛
Sept.	39⅞	37⅛	36⅝	37
Dec.	40⅝	40⅝	38⅝	40⅝
Rye—				
Sept.	77⅝	78	79	79b
Dec.	81⅝	85⅝	80	80½

Winnipeg Grain Letter

(Supplied by R. P. Clark & Co., Ltd.)

WINNIPEG, Sept. 30.—Wheat: Running to cover this morning, due to unfavorable weather conditions in Western Canada, rain or snow having fallen in the Central and Southern areas of all the three provinces, gave us a strong opening with prices from 1 to 2 cents higher. On this opening advance offerings were quite liberal and as short interests became satisfied the market gradually eased, falling about 1 1-2 cents for October under yesterday's close and finally closed one-half cent down for the ady. Liverpool cables came only one-half cent higher, being disappointing as they failed to reflect the gains in those markets yesterday, which was largely due to profit-taking and short covering with nothing new in the situation to cause the advance except the wet weather in the West and the fact that the market has had a sharp decline and a natural reaction was in order with country deliveries in this country running close to 5,000,000 a day and export taking only about 500,000 a day, we see nothing bullish in the situation. Exporters were out of the market today, stating that no acceptances had been received overnight and today's early advance had put this market completely out of line with bids received. Out of an estimated crop of 400,000,000 bushels, the farmers have only delivered to date 94,000,000 bushels, 17,300,000 from Manitoba, 67,600,000 from Saskatchewan and 13,794,000 from Alberta. There were 2,357 cars of wheat inspected yesterday, 2,112 grading contract, while the deliveries at country points were 4,479,128 bushels. The weather forecast is more favorable, although rain is predicated in Manitoba for today, but clearing in other provinces today and on Thursday.

Coarse grains: There was a good trade in barley again today with exporters of cash barley, other markets being more or less dull with prices largely following the trend of wheat.

Flax: Steady market offering light, final figures little changed. American crushers buying cash flax.

Vancouver Stock Exchange

VANCOUVER, Sept. 30.—Today's quotations on the Vancouver Stock Exchange were:

	Bid.	Asked.
B.C. Silver	..	1.10
Bayview	..	.11
C. M. S.	166.00	..
Dunwell, ex Rights	1.20	..
Glacier	.05	.15
Hazelton Gold Cobalt	..	.09
Gladstone	.59	.58
Independence	..	.15
Indian Mines	.02¾	.05
Inter. Coal	.11	.15
L. & L.	..	.20
Lakeview	..	.29
Lucky Jim	..	.15
Marmot Metals	..	.10
Medillivray Coal	.65	.75
Nat. Silver	..	.60
Premier, ex-Div.	2.23	2.25
Porter-Idaho	..	.20
Rufus	..	.16
Selkirks	.03½	.01
Silver Crest Mines	.09	.10
Silversmith	.29	.57
Surf Inlet Gold	.07¾	.08
Victoria	..	.15
Howe Sound	22.00	..
Keeley	1.60	1.61
Hollinger	14.50	..
Teck Hughes	1.57	1.58
B.C. Montana	.00¾	.00 5-16
Maple Leaf	..	.11
Trojan	.02¾	.02¾
M.C. Perm. Loan	55.00	..
C. P. R.	147.50	..
Gregory Tire & R.	..	1.00

Sales

Sept. 28, 3 p.m.—1,000 L. & L., .15; 1,500 L. & L., .14¾; 500 Premier, 2.21; Sept. 30, 10:30 a.m.—500 Premier, 2.25; 9,000 Selkirks, .03¾; 1,000 Selkirks, .5¾; 1,000 Trojan, .05¾.

Wholesale Row

(Revised Sept. 28, 1925)

Eggs	
Fresh Extras, doz.	.55
Fresh Firsts, doz.	.50
Pullets, doz.	.43
Butter	
Best cartons	.49
Prints, No. 2	.42
Dairy solids	.35
Dairy prints	.35
Cheese	
B.C. large, lb.	.25
B.C. twins, lb.	.25½
B.C. triplets, lb.	.26
Alberta solids, lb.	.26
Alberta Stilltons, lb.	.30
Ontario solids, lb. new, 23; matured	27
Ontario twins, lb., new, 24; matured	27½
Ontario triplets, lb., new, 24½; matured	27½
Ontario Stilltons, Sept. make, lb.	.35
Lard	
Pure Lard—Tierces basis, per lb.	.25
Compound—Tierces basis, per lb.	.21
Vegetables	
Beans, wax, per lb.	.05
Beans, green, per lb.	.05
Beets, per doz.	.35
Cucumber, hothouse, No. 2, per doz.	.50
Cabbage, local, per dozen	M.P.
Carrots, per dozen	.40
Cauliflower, doz.	M.P.
Celery, Okanagan	5.75
Head Lettuce, local	.45 and .60
Onions, new Calif., per lb.	.03½ to .07½
Onions, local, new, per lb.	.03
Peas, local	.05
Parsnips, per sack	M.P.
Potatoes, new local	5.25
Potatoes, Mainland	5.75
Potatoes, dry belt, White, per sack	M.P.
Potatoes, dry belt, Gems, per sack	M.P.
Potatoes, Yakima Gems	M.P.
Tomatoes, imported, per lug	.75 1.50
Tomatoes, hothouse—	
No. 1	1.25
No. 2	1.00
No. 3	.50
Turnips, new, per sack	M.P.
Radishes, local, per doz.	M.P.
Green Peppers, lb.	.15
Fruits	
Strawberries	5.00
Blackberries	M.P.
Peaches, Alberta, preserving box	1.75
Grapes, Thompson seedless	2.50
Grapes, Malaga	5.50
Black Prince	5.00
Tokay	2.75
Servian Blue	2.50
Plums, local—	
Italian prunes	1.50
Pineapples, fresh Cuban, crt.	M.P.
Apples—	
McIntosh Reds (Okanagan)	2.25 5.50
Yellow Newtowns	4.75
Gravenstein	1.00 to 2.50
Duchess	2.00 2.25
Wealthy	1.75
Local Bartlett Pears	1.75 to 5.00
Local Pears, fancy	5.50
Local Pears, crates	1.50
Clapp's Favorite Pears	M.P.
Bananas, uncrated, fruit 98, seconds	.03
Bananas, crated, fruit, 10; seconds	.09
Grapefruit, Cal. Sunkist	5.75 7.75
Lemons, case	5.00 7.50
Valencia	M.P.
Cantaloupes, 45's to 38's	3.75 to 5.50
Casabas	.06 to .07
MEAT	
Beef, No. 1 Steers	.15
Lamb	.17
Lard	.14
Veal	.13 .14
Bacon	.16 .16
Mutton	.10
Hams	.35 .39
Chickens	.35 .37
Fowl	.22 .25
Pork	.20
SUGAR	
B.C. Refinery—	
White, per hundred	8.55
Yellow, per hundred	8.05
FEED	100 lbs. / Per Ton
Barley	32.00 / 640.00
Gr. Barley	31.00 / 620.00
Corn	45.00 / 900.00
Cracked Corn	5.50 / 56.00
Feed Cornmeal	3.00 / 58.00
Oats	5.00 / 100.00
Oats, ground	5.50 / 43.00
Scratch Food	3.45 / 47.00
Poultry Mash	3.00 / 54.00
Meat Meal Mash	2.50 / 50.00
Malt Sprouts	1.35 / 42.00
FLOUR	Per Sk. / 49 lbs.
Snowflake	5.60
Purity	5.50
Maple Leaf	5.30
Royal Standard	5.30
Royal Household	2.50
H. & K. Flour	2.50
Five Roses	5.45
B. & K. Pastry	5.45
Whole Wheat	2.40

Retail Prices

(Revised Sept. 28, 1925)

Eggs	
B.C. Fresh Extras	.57
B.C. Firsts	.55
Vegetables	
Artichokes, Globe, each	.15
Beets, new, 3 bunches for	.10
Cauliflower	.20 and .25
Cabbage, local, lb.	.05
Corn, local, fresh, per doz.	.35
Carrots, Cal., new, bunch, 3 for	.20
Celery, local, head	.25
Cucumbers, fresh, each	.05, .10, .15
Grapes, Calif., per lb.	.20
Lettuce, local, head	.05
Mint, bunch	.05
Gerkins, pickling, 5 lbs. for	.25
Onions, pickling, 4 lbs. for	.25
Green Spring Onions, bunch	.05
Parsley, bunch	.05
Peppers, green, per lb.	.20
Peppers, red, per lb.	.25
Potatoes, new, 7 lbs. for	.25
Potatoes, Sweet, 3 lbs. for	.25
Spinach, local, 3 lbs. for	.25
Tomatoes, hothouse, per lb.	.25
Tomatoes, outdoor, 3 lbs. for	.25
Turnips, Cal., new, bunch	.10
Watercress, per bunch	.05
Fruits	
Apples, local, 4 lbs. for	.25
Bananas, doz.	.50 and .75
Cantaloupes, fresh, each	.15, .50
Egg Plant, per lb.	.15½
Cranberries, per lb.	.10
Figs, Cal., layer, 9-oz. pkts.	.25
Per lb.	.35
Grapes, seedless, 5 lbs. for	.25
Grapes, Concord, per basket	.35
Casaba Melons, per lb.	.03
Ten Cream Melons, per lb.	.03
Honeydew Melons, each	.50
Grapefruit, California, 3 for	.25
Lemons, doz.	.25, .35
Oranges, new navals, doz.	.35 to .50
Oranges, new Valencias, doz.	.35 to .50
Pineapples, fresh, each	.35, .50 and .75
Peaches, preserving, per box	1.25
Peaches, Calif., per doz.	.50
Pomegranates, each	.15
Fish	
Bloaters, 3 lbs.	.25
Cod Fillets, per lb.	.30, 2 lbs. for .35
Halibut, per lb.	.30 and .35
Soles, lb.	.15
Black Cod, fresh, per lb.	.15
Bass, 3 lbs. for	.25
Cod, per lb.	.15
Kippers, per lb.	.15
Finnan Haddies, per lb.	.20
Smoked Black Cod, per lb.	.20
Salmon, Red, small	.10, .15
Salmon, Red	.25
Smoked salmon, per lb.	.25
Salmon, white Spring	.20
Crabs	.25 and .35
Smelts, per lb.	.25

No Crop Failure

WINNIPEG, Sept. 30.—Not one crop failure in the province of Manitoba during the 1925 season, is the report of the provincial Department of Agriculture. Wheat averages 19½ bushels; oats, 44.

Silverado Has Rich Showing

Ore Body Encountered Conforms in Direction With Other Veins in Stewart Camp

The Silverado Mine at Stewart has encountered a rich showing of ore. Information to this effect has been received in the city from Mr. M. Little, M.E., engineer in charge of the work there. This ore was encountered Monday and follows the extensive plan of prospecting that has been carried on throughout the Summer.

The importance of the new find is that the ore is contained between well-defined free walls, while the dip of the vein is about sixty degrees to the southwest. This conforms to the other rich veins that have been located in the Stewart camp and carries an assurance to those in touch with the situation that the main vein has now been encountered. The other veins located on the property have dipped to the northeast.

Is on Rainier Claim

In connection with the development plan prosecuted at the Silverado the engineer in charge has carried out a very careful prospecting campaign throughout the extent of the holdings. This new find is located on the Rainier claim, at a point about 1,600 feet above the level of the water. It is probably 2,000 feet lower than the original workings on the Silverado.

The exact location of the discovery is 200 feet east of the western boundary of the Rainier claim

MARINE and TRANSPORTATION

Steamer Maud Is Reported Without Fuel

Vessel Dispatched to Arctic by Captain Roald Amundsen Ordered to Put Into Seattle

Ships Are Asked to Look Out for Vessel

SEATTLE, Sept. 30.—The steamer Maud, which Captain Roald Amundsen dispatched from here June 3, 1922, to drift across the North Pole, and which left Nome, Alaska, September 6, southbound with her mission not performed, has been ordered into Seattle, it was learned today.

It is not certain that the orders reached the Maud. She has no fuel and is making what way she can under sail, according to the latest reports. But the Seattle harbor radio, which forwarded the orders, assumed that she could receive radio although she cannot send it without power. All ships in the North Pacific Ocean were asked to watch for the Maud, give her the orders and report her if seen.

The Maud spent the Winter frozen in at the new Siberia islands in the Arctic Ocean, north of Sibera, between Wrangel Island and the delta of the Lena River. She freed herself and on August 7 was reported off East Cape, Siberia, on the west side of Bering Strait. She reached Nome on August 24 and was attached for debts.

In Nome the Maud received orders to proceed to San Francisco to be sold.

B.C. Manager of Cunard Line Here

Announces Christmas Sailings —B. C. Apple Movement Heavy Out of Okanagan

The Cunard liner Ascania will be the Christmas ship out of Halifax for England, and the Athenia the Christmas ship out of the same port to Scotland this year, Mr. C. A. Whitelock, B.C. manager for the Cunard Line, announced yesterday on his arrival in Victoria. The Ascania sails on December 14 and the Athenia on December 13. Passengers for these vessels will be given train service right to the ship's side, Mr. Whitelock said.

Bookings on the Cunard's round-the-world cruiser Carinthia have been exceptionally heavy, he said. The vessel will make her Pacific calls at Los Angeles and San Francisco this year, sailing at Los Angeles on October 25 and San Francisco October 27.

Mr. Whitelock has just returned from the Okanagan district and reports that the apple movement this year is unusually heavy, and that there is a strong demand for British Columbia fruit on the London market in preference to fruit from other countries. Mr. Whitelock will leave shortly for New York on a business trip.

Cruiser Is Returning From San Diego

H.M.C.S. PATRICIAN

After convoying H.M.S. Capetown as far as San Diego on that vessel's return to the Bermuda base, H.M.C.S. Patrician is reported to have left San Diego en route to Esquimalt, her naval base. She will call at Portland for a short visit before returning here, and is due back October 10. The Patrician called at San Francisco during the Diamond Jubilee, and her crew took part in the monster parade, which lasted five hours. The vessel also called at San Pedro.

"Charley's" Mother Remains

WASHINGTON, Sept. 30.—Hannah Chaplin, the aged mother of Charlie Chaplin, the moving picture comedian, was today granted temporary permission to remain in the United States until February 1, 1926.

Worker's Head Severed

CRESTON, B.C., Sept. 29.—Pete Hansen, employed on a Canadian Pacific Railway steam shovel crew near Kitchener, was killed yesterday when he was caught in the bottom of a dump car, his head being severed.

G.N.R. Engine No. 2517 Establishes New World Record

SEATTLE, Sept. 30.—Engine No. 2517 of the Great Northern Railway, pulled into Seattle today 110 hours from the time it left here, Friday, for St. Paul, establishing a world's long-distance record. Twenty-four engineers and twenty-four firemen were used on the trip, which totalled 3,600 miles.

Planking of New Tug Will Start In Several Days

Turpel's Expect to Have Vessel Ready for Launching First Week in November—New Scow Finished

At the present speed of progress on the Victoria Tugboat Company's new $62,000 tug, under construction at Turpel's yards, it is expected that the vessel will be ready for launching the first week in November. Following the launching, work on installing the new Atlas Diesel engine will commence.

All framework has been completed, and the seaming of the inside in three parts finished. Outside planking work will commence about the end of this week.

Turpel's have completed the building of a new scow for the Lord Leavell Fisheries on the West Coast of Vancouver Island, and the scow will be launched today and towed to the fishery station. The scow is fifty feet long, sixteen feet in beam and four feet deep.

A Producers' Rock & Gravel Company's scow is being repaired at the Turpel's yard, while officials of the company state that many other repairing contracts have been secured which will keep the yard busy throughout the Winter months.

Vancouver School Fire

VANCOUVER, Sept. 30.—Damage estimated at approximately $2,000 was caused when fire broke out in the attic of the St. Marina School for Girls here last evening. Ten resident students were in the building at the time but made their way to safety without confusion.

Empress of Canada Sails Tonight for Far Eastern Ports

WITH a list of more than 500 passengers and a capacity cargo, comprising spelter, flour, lumber and automobiles, the Canadian Pacific liner Empress of Canada will sail for the Orient tonight. Prominent among the passengers who will embark here are Mr. and Mrs. Norman Yarrow, who will make the round trip on the Canada, and Mr. and Mrs. Hayin and family, who leased "Mount Joy" from Mr. Pemberton for the Summer months, and are now returning to the Orient after two months' vacation.

President Grant Is En Route Here

Due Here October 8 With Light Passenger List and Heavy Cargo

The President Grant, of the Admiral Orienial Line, left Yokohama for Victoria and Seattle on Monday, according to cable advice received by Mr. W. M. Allan, local representative.

The Grant has a fair list of passengers and a big cargo of freight, including $2,000,000 worth of raw silk. The vessel has in addition to the silk 1,800 bags of mail for Seattle and forty-five bags for Victoria. There are 2,500 tons of general merchandise on board. The vessel is due here October 8.

Outward bound the President Jefferson will sail from Victoria on October 6. She is now at Puget Sound ports, loading a capacity cargo, comprising lumber, spelter, flour, machinery and automobiles. A large party of missionaries and businessmen have already booked passage on this vessel.

Engineer Killed

PHILADELPHIA, Sept. 30.—Wingfield Dunn, of Elizabeth, N.J., engineer, was killed and William Greetson, of Roselle, N.J., fireman, was seriously injured here yesterday when they jumped from the engine of a Baltimore & Ohio Railroad freight train as it was about to fall through an open drawbridge over the Schuylkill River.

C.G.M.M. Ships Start Discharge Of Cargo Today

Canadian Skirmisher Arrives From Eastern Canadian Ports — Transporter Due This Morning

Winner Is En Route Here

Two Canadian Government Merchant Marine freighters will commence discharging cargo here this morning. They are the Canadian Skirmisher, which arrived from Eastern Canadian ports at midnight last night, and the Canadian Transporter, which is due at 8 o'clock this morning from United Kingdom ports.

The Canadian Skirmisher has 300 tons of general cargo for Victoria, and 3,000 tons of freight for Vancouver. This is the first appearance of the Canadian Skirmisher on this coast for a long time. She has been transferred from the Atlantic fleet to the Pacific unit of the C.G.M.M. After discharging cargo she will go on berth to load for the United Kingdom.

The arrival of the Canadian Transporter from United Kingdom ports marks the first shipment of Christmas supplies from European countries. The vessel has 500 tons of freight for discharge here, including a large consignment of liquor.

All C. G. M. M. vessels arriving from the United Kingdom and continental Europe during the next few months will have capacity cargoes of Christmas supplies and liquor. The next vessel due from European ports is the Canadian Winner, which arrived at San Francisco, Monday, to discharge cargo before proceeding to Victoria and Vancouver. The Winner is due here October 4.

Capacity of New Plant 40,000 Gal.

Fish Reduction Industry to Be Located at Quatsino—Will Be Ready Next Season

The new fish reduction plant which is to be constructed on the West Coast of Vancouver Island by the Oceanic Fish Oil and Meal Company, Limited, of this city, will have a capacity of from 30,000 to 40,000 gallons of oil per month, it was learned yesterday.

The plant is to built at Quatsino and will mark the sixth new industry of this character to be started on the West Coast this year. The plant will be ready for operation next season, Major Frank B. Edwards, one of the leading directors, announced yesterday.

The new company selected Quatsino as its scene of operation in view of the heavy run of pilchard there from June to September. The location is also advantageous inasmuch that the new road connecting Coal Harbor with Port Hardy, will be completed next Spring, and motor transportation will be assured across the northern end of the Island. This will permit the company to ship its product almost constantly, as a six-boat-a-week service to the Mainland, and a service three times a month into Victoria will be at the disposal of the company.

Heads Japan Privy Council

TOKIO, Sept. 30.—Dr. Baron Chincho Hozumi today was chosen president of the privy council.

Baron Hozumi has been a privy councillor since 1916, and is a professor emeritus of the Imperial University of Tokio.

Cholera Takes Six

MANILA, Sept. 29.—Six deaths from cholera and twenty new suspected cases of the disease have been reported by the health service during the last twenty-four hours.

French Offensive Begins

FEZ, Sept. 30.—The French began a new offensive against the Riffian tribesmen in the eastern sector this morning. The weather conditions, which had halted military activities during the last two days, have improved.

The modern version seems to be: "Marry in haste, and repent when convenient."

Ocean and Coastwise Movements

VESSEL MOVEMENTS

TACOMA, Sept. 30.—Arrived: Loch Monar, Vancouver; Alvarado, California ports; Charley Watson, Point Wells; Contracosta, Point Wells. Sailed: Contracosta, Point Wells; Paris Maru, Orient; Charley Watson, Point Wells; Yukon, Seattle.

PORTLAND, Sept. 30.—Arrived: Yorba Linda, San Pedro; Mohile City, Victoria. Sailed: Orator, London; Admiral Evans, San Diego; Bankoko Maru, Melbourne; La Purisima, Multnomah, Wellesley, Paul Shoup, San Francisco.

SEATTLE, Sept. 30. — Arrived: Dorothy Alexander, Yukon, Paris Maru, Tacoma; Queen, Admiral Watson, Southeastern Alaska; Alaska, Chehalis, Mukilteo, San Francisco; Ss. La Merced, Cook Inlet. Sailed: Caddopeak, Africa Maru, Commercial Traveler, President Jefferson, Ms. Loch Manor, Tacoma; H. T. Harper, San Pedro; Chehalis, Yosemite, San Francisco; Ms. Challamba, Sch. Eric, Vancouver.

VALDEZ, Sept. 30.—Sailed: Northwestern, southbound.

EVERETT, Sept. 30. — Arrived: Charles H. Cramp, Seattle; Lisbro, San Pedro; Daisy Gray, Tacoma; West Keats, New York. Sailed: Caddopeak, Mukilteo.

SAN FRANCISCO, Sept. 30—Arrived: Wallingford, Astoria; Providencia, Grays Harbor; Glymont, Port Angeles; Memphis City, New York; Manoa, Honolulu; D. D. Scofield, San Pedro; Havana Maru, New York. Sailed: El Dorago, Portland; Necanicum, Brookings; Ruth Alexander, San Pedro; Matsonia, Honolulu; Point Loma, British Columbia.

Arrived

PAPEETA, Sept. 27.—Mangua, San Francisco.

GALVESTON, Sept. 29. — F. J. Luckenbach, Los Angeles.

HONG KONG, Sept. 28.—Shidzuoka Maru, Seattle.

ADELAIDE, Sept. 26. — Oregon Maru, Portland.

SHANGHAI, Sept. 29.—President Jackson, Seattle.

SINGAPORE, Sept. 30.—President Jackson, Seattle.

NEW YORK, Sept. 29.—William Campion, Seatle.

CRISTOBAL, Sept. 29.—Haligyn, Tacoma.

NEW YORK, Sept. 30.—Priscilla, San Francisco.

Sailed

CRISTOBAL, Sept. 29.—Willsillo, San Pedro.

YOKOHAMA, Sept. 30.—President Grant, Seattle; Unkai Maru, Portland; Empress of Russia, Vancouver.

ANTWERP, Sept. 27.—Notre Dame de Fourviere, San Francisco.

GOTHENBURG, Sept. 26.—Buenos Aires, Portland.

NEW YORK, Sept. 30.—Venezuela, San Francisco; Walter A. Luckenbach, San Francisco; Sucubaco, San Pedro.

C.G.M.M. MOVEMENTS

Canadian Freighter, Sept. 23, arrived Liverpool.

Canadian Highlander, Sept. 26, left Vancouver for United Kingdom.

Canadian Importer, Sept. 18, left San Francisco for Falmouth.

Canadian Inventor, Sept. 24, left Sydney for Vancouver.

Canadian Miller, Sept. 27, arrived New Westminster.

Canadian Pioneer, Sept. 27, arrived Antwerp.

Canadian Planter, Sept. 27, arrived Quebec.

Canadian Skirmisher, Sept. 13, left Panama Canal for Victoria.

Canadian Ranger, Sept. 6, left Antwerp for Victoria.

Canadian Scottish, Sept. 16, left Vancouver for Montreal.

Canadian Seigneur, Sept. 26, arrived Fraser River Mills.

Canadian Transportor, Sept. 16, left Panama Canal for Victoria.

Canadian Winner, Sept. 27, arrived San Francisco.

Canadian Coaster, Sept. 28, arrived San Pedro.

Canadian Farmer, Sept. 26, left Ocean Falls for San Pedro.

Canadian Observer, Sept. 26, left San Francisco for Victoria.

Canadian Rover, Sept. 26, left Nanaimo for Ocean Falls.

Canadian Trooper, Sept. 26, arrived Melbourne.

Canadian Voyageur, Sept. 13, left Vancouver for Sydney, Australia.

TRANSPACIFIC MAILS

OCTOBER, 1925

China and Japan

Empress of Canada—Mails close Oct. 1, 4 p.m. Due at Yokohama Oct. 12; Shanghai, Oct. 16; Hong Kong, Oct. 19.

President Jefferson—Mails close Oct. 6, 4 p.m. Due at Yokohama Oct. 18; Shanghai, Oct. 23; Hong Kong, Oct. 27.

Empress of Russia—Mails close Oct. 15, 4 p.m. Due at Yokohama Oct. 26; Shankhai, Oct. 30; Hong Kong, Nov. 2.

President Grant—Mails close Oct. 18, 4 p.m. Due at Yokohama Oct. 30; Shanghai, Nov. 4; Hong Kong, Nov. 8.

Menelaus—Mails close Oct. 22, 12 noon. Due at Yokohama Nov. 6.

Empress of Australia—Mails close Oct. 29, 4 p.m. Due at Yokohama Nov. 11; Shanghai, Nov. 16; Hong Kong, Nov. 19.

President Madison—Mails close Oct. 30, 4 p.m. Due at Yokohama Nov. 11; Shanghai, Nov. 16; Hong Kong, Nov. 20.

Australia and New Zealand

Tahiti—Mails close Oct. 4, 4 p.m. Due at Wellington Oct. 26; Sydney, Oct. 31.

Sonoma—Mails close Oct. 17, 4 p.m. Due at Sydney Nov. 10.

Niagara—Mails close Oct. 21, 5 p.m. Due at Auckland Nov. 9; Sydney, Nov. 14.

Makura—Mails close Nov. 1, 4 p.m. Due at Wellington Nov. 23; Sydney, Nov.

Shipping Information

SUNRISE AND SUNSET

OCTOBER

Time of sunrise and sunset (Pacific Standard time) at Victoria, B.C., for the month of October, 1925

	Sunrise	Sunset		Sunrise	Sunset
1	6:12	6:54	17	6:36	5:21
2	6:13	6:52	18	6:37	5:19
3	6:15	6:50	19	6:38	5:17
4	6:16	6:48	20	6:40	5:15
5	6:18	6:46	21	6:42	5:13
6	6:19	6:43	22	6:44	5:11
7	6:21	6:41	23	6:46	5:09
8	6:23	6:38	24	6:47	5:07
9	6:24	6:37	25	6:49	5:05
10	6:26	6:35	26	6:50	5:03
11	6:27	6:33	27	6:51	5:02
12	6:28	6:31	28	6:53	5:01
13	6:30	6:29	29	6:54	4:59
14	6:31	6:27	30	6:56	4:58
15	6:33	6:26	31	6:57	4:57
16	6:34	5:23			

The Meteorological Observatory, Gonzales Heights.

TIDES AT VICTORIA

OCTOBER

Date	Time.	H.M.	Ft.	Time.	H.M.	Ft.	Time.	H.M.	Ft.	Time.	H.M.	Ft.
1	1:27	7.7	9:08	3.4	14:32	7.9	20:46	4.4				
2	2:35	7.7	9:52	4.1	14:57	8.1	21:34	3.7				
3	3:36	7.8	9:34	4.8	15:20	8.2	22:18	3.0				
4	4:41	7.9	10:15	5.5	16:40	8.3	23:03	2.8				
5	5:55	7.9	10:56	6.2	16:16	8.2	23:50	2.7				
6	7:03	7.1	11:44	6.9	16:37	8.1						
7	8:10	6.7	12:49	7.4	17:36	7.8	16:26	7.9				
8	9:30	6.7	13:57	7.7	18:47	7.6	16:24	7.8				
9	10:53	6.8	15:41	7.8								
10	0:32	3.1	12:19	8.1								
11	1:14	3.4	13:48	8.1	20:41	6.7	21:54	6.8				
12	2:04	3.6	14:09	7.8	20:44	6.4	22:58	6.6				
13	2:54	3.8	14:30	7.4	20:21	6.1						
14	3:39	4.7	6:45	4.6	13:34	7.8	20:14	5.5				
15	1:06	6.9	7:36	4.6	12:56	7.8	20:39	4.8				
16	1:59	7.0	8:06	4.6	14:13	7.6	20:44	4.2				
17	2:46	7.2	8:43	4.8	14:29	8.0	21:27	3.4				
18	3:38	7.3	9:16	5.4	14:45	8.1	22:06	2.5				
19	4:31	7.3	9:53	6.0	15:01	8.2	22:48	2.3				
20	5:44	7.4	10:34	6.6	15:16	8.4	23:33	2.9				
21	7:13	7.4	11:14	7.1	16:06	8.5						
22	0:38	1.7					15:54	8.6				
23	1:14	1.7	11:24	7.6	13:04	7.8	16:32	8.4				
24	2:10	1.9	11:46	8.1	14:45	7.8	17:22	6.1				
25	3:07	2.3	12:03	8.2	15:34	7.4	18:16	7.5				
26	4:05	2.7	12:16	8.2	17:43	6.7	21:47	7.9				
27	5:02	3.3	12:28	8.2	18:44	5.8	23:26	6.9				
28	5:57	4.0	12:43	8.0	19:26	4.9						
29	6:44	4.9	6:48	4.6	12:54	8.4	20:03	4.0				
30	2:06	7.1	7:34	5.3	13:38	8.6	20:38	3.1				
31	2:15	7.6	8:14	6.0	13:54	8.7	21:16	2.6				

The time used is Pacific Standard, for the 120th Meridian west. It is counted from 0 to 24 hours, from midnight to midnight. The figures for height serve to distinguish high water from low water. Where blanks occur in the table the tide rises or falls continuously during two successive tidal periods without turning.

The height is in feet and tenths of a foot, measured from the average level of lower low water.

Esquimalt—To find the depth of water on the sill of the drydock at any tide, add 18.9 feet to the height of high water as above given.

GULF ISLAND WINTER SERVICE

The Ss. Otter will leave Victoria 7:15 a.m. every Monday returning to Victoria, Tuesday evening, and leave Victoria every Wednesday at 8 a.m. to Ganges Harbor, proceeding to Vancouver on Thursday and returning to Victoria Saturday afternoon.

The Princess Maquinna will leave Victoria on the 1st, 11th and 21st of each month for West Coast points. Effective October 1st

TODAY'S RADIO

Programme of Principal Western Broadcasting Stations

CFCT, Victoria, B.C. (Pac. 329.5)—Silent night.

KFI, Los Angeles, Cal. (Pacific 467)—5:30 p.m., L.A. Examiner matinee programme; 6 p.m., MacDaniel's nightly doings and amusement information service; 6:15 p.m., Hewitt's motorlogue resort service; 6:45 p.m., KFI radiotorial period, discussion of current topics, radio, invention, world news, educational progress, etc.; 7 p.m., Ben Ton Orchestra, Carlyle Stevenson, director; 7:30 p.m., Emma Klimmel, soprano, and George Frenger in "Story Songs"; 8 p.m., Mercedes Stanton, soprano, and the Mexican serenaders; Luigi Rosselli, tenor; 9 p.m., programme presented by the Southern California Music Co.; 10 p.m., programme presented by Los Angeles Examiner.

KGO, Oakland, Cal. (Pac. 361)—7:15 to 7:30 a.m., health training exercises, Hugh Barrett Dobbs; 8:15 to 8:30 a.m., health training exercises, Hugh Barrett Dobbs; 8:30 a.m., "Daily Strength," cheerio; 11:30 a.m. to 1:00 p.m., luncheon concert; 1:30 p.m., N. Y. and S. F. stock reports and weather; 4:00 to 5:30 p.m., concert orchestra, Hotel St. Francis, San Francisco, Vinton La Ferrera conducting; 5:30 to 6:30 p.m., George W. Ludlow, "Friend to Boys;" 7 p.m., news items, baseball scores and final reading of weather and stock reports and S. P. produce news; 8 p.m., Oakland studio programme; 10 p.m. to 12 midnight, dance music programme by Ben Black's orchestra from Tait's Dancing Palace, San Francisco.

KGW, Portland, Ore. (Pacific 492)—11:30 a.m., weather forecast; 12:30 to 1:30 p.m., Rose City Trio, courtesy Pacific States Electric Company; 7:30 to 7:45 p.m., weather, police and market reports, news items and baseball scores, 7:45 to 8 p.m., lecture, courtesy Catholic Truth Society; 10 to 12 p.m., dance music by Jackie Souders' orchestra, by wire telephony from Indian Grill of Multnomah Hotel.

KHJ, Los Angeles, Cal. (Pacific 405)—12:30 to 1:30 p.m., programme of dance music by Kenneth Morse and his Friar's Inn orchestra, from Friar's Inn; 2:30 to 3:30 p.m., matinee programme sponsored by the Pacific States Electric Company; 6:30 to 7:30 p.m., children's programme presenting Prof. Walter Sylvester Hertzog, radio historian; 7:45 p.m., Dr. Phillip M. Lovell will give a "Care of the Body" talk; 8 to 10 p.m., de luxe programme; 10 to 11 p.m., Art Hickman's Biltmore dance orchestra, directed by Earl Burtnett.

KPO, San Francisco, Cal. (Pacific 428)—6:45 p.m., Waldemar Lind the States Restaurant orchestra; 7 to 7:30 p.m., Rudy Seiger's Fairmont Hotel orchestra, Wm. Schwartaman conducting; 8 to 9 p.m., programme given through the courtesy of Don Lee Cadillac Company; 9 to 10 p.m., programme by the German male chorus of sixty-five voices, under the direction of Arthur Luis; 10 to 11 p.m., Jack Coakley's Cabirians playing at the Cabiria Cafe.

KFOA, Seattle, Wash. (Pacific 455)—12:30 to 1:30 p.m., Young Man's Business Club luncheon programme from the Olympic Hotel; 4 to 5:15 p.m., The Times, Wm. F. Hoffman's Olympic Hotel concert orchestra.

KTCL, Seattle, Wash. (Pacific 308)—9:30 to 9:45 a.m., U.S. Bureau weather reports, stock and bond quotations; 9:45 to 10 a.m., railroad and steamship arrivals and departures, short trips on Puget Sound; 10 to 10:30 a.m., "Uncle Hal's junior radio Tillicums; 10:30 to 10:45 a.m., news items and book review; 12:30 to 1:30 p.m., Meyer Cafeterian concert orchestra, remote control.

STEAMSHIP SAILINGS

TO CALIFORNIA

SS. Dorothy Alexander Oct. 1, 11 P.M.

SS. Emma Alexander Oct. 4, 9 A.M.

SS. Ruth Alexander Oct. 8, 11 P.M.

Information and Tickets 909 GOVERNMENT ST. Phone 48

PACIFIC S.S. CO. THE ADMIRAL LINE

Last Sailings from Montreal

Plan to sail before the close of navigation and enjoy the wonderful Autumn scenery along the St. Lawrence with several hours visit to quaint old Quebec. These famous ships ensure a thoroughly enjoyable and satisfactory trip.

Montreal—Glasgow—Belfast—Liverpool

DORIC, Nov. 7
MEGANTIC, Nov. 14
REGINA, Nov. 21
CANADA, Nov. 27

A travel expert will help plan your trip—call, 'phone or write: Rogers Bldg., Vancouver, or Local S.S. Agents.

Largest steamers from Montreal

WHITE STAR DOMINION LINE

SEATTLE

OXFORD HOTEL

1st, Near Stewart

Nearest first-class Hotel to the C.P.R. Terminal. Step into any taxicab and say "Oxford"—we pay the charges.

Rates at $1.00 per day and up.

Residential and Transient

Mill Bay Ferry

For Up-Island Points

Leave Vordier Ave. (Brentwood)	Leave Camp Point (Mill Bay)
7:50 A.M.	8:15 A.M.
8:05 A.M.	10:00 A.M.
11:00 A.M.	12:00 Noon
1:35 P.M.	3:15 P.M.
5:05 P.M.	5:30 P.M.
6:15 P.M.	6:15 P.M.

SAVE 14 MILES

Information Phone 7037 and Keating 43M

AUSTRALIA NEW ZEALAND Via Honolulu and Suva

The new and well appointed passenger liners sail from Vancouver, B.C.

NIAGARA (20,000 tons)....Oct. 21 Dec. 16
AORANGI (20,000 tons)....Nov. 18 Jan. 16

For fares, etc., apply to all Railway and Steamship Agents or to the Canadian-Australasian Line, 741 Hastings St. West, Winch Bldg., Vancouver, B.C.

TSS. "CARDENA"

Sails From Vancouver, Friday, 9:00 P.M. Alert Bay, Port Hardy, Prince Rupert, Anyox and Stewart

Tickets and Information

UNION SS. CO. of B.C., Ltd. No. 1 Belmont Bldg. Phone 1925

Go by Sea TO NEW YORK

On the largest and fastest liners to the Atlantic Coast, with stops at Panama City and Havana—thru the Panama Canal by daylight.

Manchuria - Finland - Mongolia

Leave fortnightly from San Francisco and Los Angeles

Comfortable accommodations and excellent cuisine in all classes. Deck sports and dancing throughout fifteen refreshing days at sea.

REDUCED SUMMER EXCURSION FARES Effective Until October 24 Sailing

PANAMA PACIFIC LINE

118 Rogers Building, Vancouver—or Local Agent

This Comfortable Trip to CALIFORNIA

Join your friends aboard Shasta route trains to the Southland.

Through Sleepers Daily from Seattle—via Southern California Express direct to Los Angeles. Also connecting with the "Shasta" and "Oregonian" to San Francisco.

Buy Roundtrip Tickets —save funds for pleasure uses.

4 Popular Trains leave Portland daily—Shasta, Oregonian, So. California Express, San Francisco Express. Shasta now carries club car, with barber, valet, shower-baths. Observation cars on Shasta, So. California Express, Oregonian.

For complete information, communicate with

Southern Pacific Lines

B. C. TAYLOR, Gen. Agt.
314 Union Street Seattle

CAMERON LUMBER CO., LTD.

Mills: Foot of Garbally Road

Lumber for Every Use

Prompt Service. Excelsior Stock.

Bargains Always Being Offered

Boxes, Crates and Crossarms.

To be Truly Satisfied

insist upon

"SALADA" TEA

More than seven million tea drinkers will now use no other blend. Ask for SALADA to-day.

Mason & Risch Pianos

"FROM FACTORY TO HOME"

TWENTY BRANCH STORES

HEAD OFFICE & FACTORIES, TORONTO

For Prices and Terms on MASON & RISCH PIANOS Apply to

H. T. HAMERSLEY

965 Foul Bay Road

Victoria

General Agent for Mason & Risch, Ltd., for Vancouver Island

Steinway, Weber, Wheelock and Mason & Risch Duo-Art Reproducing Pianos

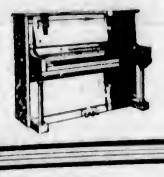

Mason & Risch Upright Pianos

Henry Herbert Pianos From $475 Up

Telephone 2427

Presentation Made To Chemainus Girl

Miss Marjory Erskine Receives Badge of Merit for Saving Drowning Boy

CHEMAINUS, Sept. 30.—Miss Mara, Deputy Provincial Commissioner of the Girl Guides, was in Chemainus Monday to present Miss Marjory Erskine, of the Chemainus Girl Guides, with the badge of merit, this being awarded Miss Erskine for saving Billy Knight when he was in danger of being drowned.

The presentation was made in the Chemainus Hall before an interested audience. Upon the entrance of Miss Mara, the local guides, the patrol leaders of First Cowichan Company and the local Brownies were drawn up in company formation, and were inspected by Miss Mara. The guides then reformed and the presentation was made, Miss Mara pinning on the decoration, after which she gave a most interesting address.

The pleasing ceremony was brought to a close by the singing of the National Anthem. Miss Denny, of Duncan, and Miss Pelly, from England, were among those present.

Personal Notes

Miss Tipping and Miss Agnes Spears, of Vancouver, are guests of Mrs. Frank Reed, Saltair.

Miss Mara and Miss Pelly were guests of Dr. and Mrs. H. B. Rogers for a few days.

Mr. P. Wyllie spent a few days in Vancouver recently.

Mrs. W. Alister, of Ladysmith, was a visitor here during the week.

Mr. M. F. Halhed spent the week-end in Vancouver.

Mrs. Frank Reed, of Saltair, entertained at a most enjoyable "vanishing" tea recently, her guests including Mrs. Cook, Mrs. Halberg, Mrs. L. G. Hill, Mrs. Ward and Mrs. Robinson.

Brentwood Bay Personals

BRENTWOOD BAY, Sept. 30.—Mr. and Mrs. J. L. Brooks, Stelly's Cross Road, have returned from a motor trip which included Vancouver, Seattle and Portland, returning by way of Port Angeles.

Mr. and Mrs. Aitkens, former residents of this district, have returned to their home on Marchant Road after an absence of four years.

Mr. Frank Verdier, West Road, has returned from a trip in the Interior.

Mrs. Guy Parmelee, of Seattle, has been the guest of Mr. and Mrs. Brooks, Stelly's Cross Road, for a few days.

A meeting of the Mount Newton Social Club was held on Monday evening. Owing to the resignation of the secretary, Mr. Edgar Buckle, a new secretary had to be appointed, Mrs. A. Hydes being chosen. The first of the series of card parties will be held on October 14.

Harvest festival services will be held in the Institute Hall, Sunday, October 4, at 7:30 p.m.

One argument in favor of the Darwin theory is that we pray for peace and pay for armaments.

Left her with a good complexion!

*"Weak and run down with stomach trouble, her face blotched, her blood impoverished, *Miss Alice Cannon thanks Tanlac for restored health and a splendid complexion.*

"Besides giving me a marvelous appetite and perfect digestion, Tanlac has purified my blood and cleared my skin of red spots that disfigured my face and arms. I have also gained weight and strength until I feel like my usual self once more."

*Authentic statement. Address on request.

Tanlac purifies the blood and tones up the digestion. It revitalizes the liver and drives the poisons out of the system. It gives you new strength, brings pep and ambition during the day and refreshing sleep at night.

Tanlac is Nature's great Tonic and builder, containing nothing but roots, barks and curative herbs gathered from the four corners of the earth. The famous Tanlac formula has helped millions back to vigorous health.

Further delay may put you flat on your back in bed for weeks. Don't wait until your whole body is racked with pain. Get a bottle of Tanlac at your druggist's today. The first dose will help amazingly. You will wake up in the morning, after a refreshing sleep, with plenty of energy and cheer for the new day.

NOTE: For Constipation, take Tanlac Vegetable Pills, Nature's own harmless laxative.

TANLAC

FOR YOUR HEALTH

Vancouver Island

Alert Bay Man Fined for Beach Camp Outbreak

Fire at Salt Spring Island Traced to Visitors Last June — Motor Truck in Flames

GANGES, Sept. 30.—Last week, on the Divide, a motor truck belonging to Mr. H. Horee, while conveying gasoline and oil from Ganges to the logging camp of Messrs. Perfect & Horee, on Mrs. Blackburn's property, suddenly burst into flames and in a few minutes was a total wreck. The driver of the truck, Ledger, a young employee of the camp, was fortunately uninjured. It is understood that the insurance on the car had just recently expired.

On Monday at 2:30 p.m. at the Court House, Ganges, John Kellogg, of Alert Bay, was charged before Mr. W. E. Scott, J. P., and Mr. A. J. Smith, J. P., with a contravention of section 95 of the Foreatry Act. A fire had been lighted and not properly extinguished by the accused, who, with a party of six, had been camping on the beach at Long Harbor for some days prior to June 20, when the fire was discovered. After the campers had gone it had spread and endangered adjoining property and timber. The campers were brought from Alert Bay by the Government launch to Ganges, where the charge was sustained and John Kellogg fined $50. Mr. McDonald, K. C., of Vancouver, prosecuted for the Forestry Department.

A new enterprise and place of interest opened on Salt Spring Island is "Heronsmere," a property of 200 acres, belonging to Mr. and Mrs. H. O. Allen. The recently-erected house is now ready to accommodate boarders wanting to visit the heart of the shooting district in the midst of glorious scenery and in the quieter and less populated parts of the Island. Although at present guests live and have their sleeping quarters in the house, several cabins to be fitted up as bedrooms are in the process of building and will soon be completed. Allen's Lake, well known locally and to tourists as a capital one for sport, lies about 100 feet from the house, looking through a vista of trees from the veranda. This view of the lake is one of great beauty. The drive from Ganges, the main settlement, is only two and a half miles and the road inland is exceedingly pretty. For a shooting and fishing holiday in the quiet of the country this will be found a charming little retreat.

A Conservative meeting will be held at 8 o'clock on Friday evening at the Mahon Hall, Ganges, when Mr. C. H. Dickie, the Conservative candidate for this riding, will speak. Among the other speakers will be Senator R. F. Green and Mr. Deepard Twigg, M. P. P.

Eight Charges Arise Out of Forest Fire

Sequel to Serious Outbreak Last June at Deep Bay—One Charge Dismissed, Others Are Adjourned

NANAIMO, Sept. 30.—In the Provincial police court yesterday, before Stipendiary Magistrate Reevor-Potts, the Robert Dollar Company, of Deep Bay, Vancouver Island, was charged with violation of the Forestry Act in connection with bush fires last June and July. There are eight charges in all.

The first charge against the company was laid by Mr. Wm. Byers, Nanaimo District Fire Supervisor, claiming that the company did unlawfully, near Deep Bay, continue to carry on lumber operations without the written consent of the Forestry Department, and contrary to section 114 of the Forest Act. The offence is alleged to have been committed on June 22 last.

The defence showed that there were one hundred and twenty men employed by the defendant company on the date specified. One hundred and six of these men were placed at the disposal of the Forestry Department, while fourteen were engaged in removing a trainload of logs, one and one-half miles from the scene of the fire, to a place of safety. They maintained that this was in itself beneficial to the fire situation, and that the services of the fourteen were not refused the Department.

In dismissing the charge, Magistrate Reevor-Potts said he was satisfied that there had been a technical breach of the law, but that it had not worked a detriment to the fire situation, and that the operations of the fourteen men in question had been beneficial rather than otherwise.

Mr. J. W. de B. Farris, for the defence, was insistent on a clear dismissal, as he stated that unless such was made, it would leave room for further prosecution either by the Government or the Thomson Clarke interests for alleged damages. The case was dismissed.

A second charge was laid by the same official of the Forestry Department. In this charge it is claimed that "on or about the 14th day of July, 1925, near Deep Bay in the County of Nanaimo, the Canadian Robert Dollar Co., Ltd., unlawfully, and did not diligently attend to the controlling and extinguishing of a fire, which had originated on land upon which an operation was being carried on by the said Canadian Robert Dollar Co., Ltd., for the cutting of forest material, contrary to subsection 1 of section 113 of the Forestry Act.

This case was heard to a certain point, where the Crown asked for an adjournment until this morning, in order to secure the presence of a material witness.

There are six other charges pending, which will be heard during this week here.

Mr. H. S. Wood, of Vancouver, is appearing for the Crown and Mr. J. W. de B. Farris and Mr. H. A. Bourne, Vancouver, for the defendant company.

Electric Power Plant To Be Working Soon

DUNCAN, Sept. 30.—The city expects to have its electric power plant in good working order again in three weeks' time. A contract has just been let to Messrs. Yarrows Limited, of Victoria, for the manufacture and fitting of a new main crank shaft for No. 1 Diesel engine at a cost of $1,215, plus sales tax. The company has a draughtsman on the work and delivery of the new shaft is promised in twelve days' time. An additional six days will be taken up in dismantling the old shaft and fitting the new one.

Further Details Of Sordid Story Are Related

Remarkable Features Attend Finding of Naked Child in House at Nanaimo

NANAIMO, Sept. 30.—Acting on information the Provincial police on Monday visited a house just on the outskirts of the city and found in one of the rooms a two-year-old infant, whose birth had apparently been concealed, confined in a room practically devoid of furniture, and amid most filthy surroundings. Never since its birth, it is alleged, had the child been out in the open air or sunshine. It had never been properly cared for, and when found it behaved more like a wild animal than a human being, and besides was suffering from a rash on its body. The child is now in the local hospital receiving treatment.

The police story is that acting on information received, Constable Bradner proceeded to the house and asked to see through the building. The constable was shown through the house, but not being satisfied he insisted on another search. He was rewarded for his persistency by finding one room in the house which had been overlooked on the first search.

On opening the door in the room he was greeted with an overpowering odor, and on the floor was the tiny boy tot, covered with a red and ugly rash, who scampered underneath the bed like a frightened animal when the door was opened.

The room was bare of furniture, except for an old bed and a dilapidated "sideboard." On the sideboard was a number of milk containers, half filled with old and sour milk.

On the bed was a sack filled with straw, hay wire and sawdust. Scattered around were small pieces of blanket, filthy wet, which it is assumed the child used for bed coverings when it required them. On the floor were pieces of matted carpet, also wet, the whole room being in an indescribably dirty condition.

The child was naked when found.

The police assumption is that the child had never been out of the room since its birth, that he had slept on the sack in the bare bed, that he had received practically no attention, and that virtually he had been kept a tiny prisoner in this ill-smelling and filthy room since his birth. There are other circumstances regarding the feeding of the child, as far as the police could find out, which are better left untold.

After the discovery the child was removed to the Nanaimo Hospital, where it is now being cared for, and two other children from the house were taken to the Children's Aid Society in Vancouver. Further action in the matter will probably be taken.

Cowichan Lake Direct Service—Take Canadian National Railways motor coach from Point Ellice depot, 9 a.m. daily, except Sunday.

DAVID SPENCER, LIMITED

Store Hours—9 A.M. to 6 P.M. Wednesday to 1 P.M.

Our 52nd Anniversary Merchandising Event

Commences Today, Oct. 1

Large Stock of Fall Merchandise at Anniversary Prices

See Full Particulars on Pages 10 and 11

McINTOSH RED APPLES

—the 'tween-meal bit that puts pleasure into every minute of the daily routine.

Businessmen should all get and keep the habit of "an apple or more at ten and four." The McIntosh Red is an excellent eating apple that revives memories of the old orchard—bare feet—and swimming holes. But it refreshes your body as well as your mind.

McINTOSH RED APPLES

Keep a box of O K McIntosh Reds around the office and let the staff help themselves.

FREE BOOK

Associated Growers of B. C. Limited,
Vernon, British Columbia.

Please send me a copy of your free apple book with lithographed colored scenes of the orchards, etc.

Name _____

Address _____

ASSOCIATED GROWERS OF BRITISH COLUMBIA LTD.
Vernon, B.C.